

**APPROVAL**

*Jessica Hennessy*  
 JACKSON COUNTY DEVELOPMENT SERVICES  
 FILE NO. SUB2010-00005

*Sept. 2, 2010*  
 DATE

**PROPERTY LINE ADJUSTMENT  
 MAP OF SURVEY**  
 LYING SITUATE WITHIN  
 SOUTHWEST QUARTER OF SECTION 11  
 & SOUTHEAST QUARTER OF SECTION 10  
 TOWNSHIP 38 SOUTH, RANGE 2 WEST, WILLAMETTE MERIDIAN  
 JACKSON COUNTY, OREGON

FOR  
**Rolling Hills Farm, LLC**  
**David Belzberg & Chandra Hayes**  
 2931 & 2963 West Griffin Creek Road  
 Medford, Oregon

**\*\* RECEIVED \*\***  
 Date *9-2-10* By *bb*  
 This survey consists of  
 / sheet(s) Map  
 0 page(s) Narrative  
 JACKSON COUNTY  
 SURVEYOR

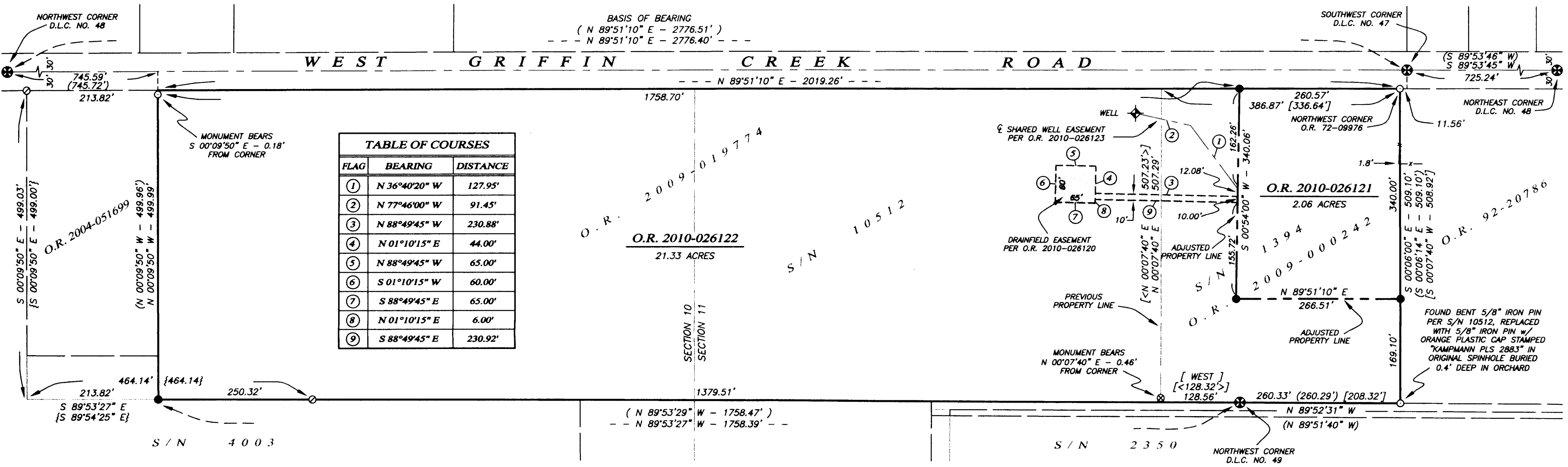

**SURVEY NARRATIVE TO  
 COMPLY WITH O.R.S. 209.250**

TO SURVEY AND MONUMENT A PROPERTY LINE ADJUSTMENT BETWEEN THOSE TRACTS OF LAND DESCRIBED WITHIN INSTRUMENT NO.'S 2009-019774 AND 2009-000242 OF THE OFFICIAL RECORDS OF JACKSON COUNTY, OREGON.

UTILIZING AN ELECTRONIC LEICA TCRP 1203 ROBOTIC TOTAL STATION AND RANGING PRISMS, IN CONJUNCTION WITH A LEICA 1200 SERIES GNSS RTK SMART ROVER, I SURVEY THE LANDS AS SHOWN. THE DEED DESCRIPTIONS FOR THE EXTERIOR BOUNDARY OF THE COMBINED SUBJECT PROPERTIES CONFORMED CLOSELY WITH THE BOUNDARY DENOTED ON SURVEY NO. 10512. MONUMENTS RECOVERED FROM SAID SURVEY NO. 10512, AS WELL AS SURVEY NO.'S 4003 & 1394, INCLUDING THE FOUR DONATION LAND CLAIM CORNERS CALLED OUT IN THE DEED DESCRIPTIONS, FIT EXTREMELY WELL WITH THE DEED AND SURVEY RECORDS AND WERE HELD FOR POSITION OR LINE AS SHOWN. THE PROPERTY LINE ADJUSTMENT WAS LAID OUT PER THE OWNERS REQUEST, AS APPROVED AND ACCEPTED BY JACKSON COUNTY DEVELOPMENT SERVICES, FILE NO. SUB2010-00005.

**BASIS OF BEARING**

THE BASIS OF BEARING FOR THIS SURVEY IS THE CENTERLINE OF WEST GRIFFIN CREEK ROAD ALONG THE SOUTH LINE OF DONATION LAND CLAIM NO. 47, HAVING A RECORD PLAT BEARING OF NORTH 89°51'10" EAST, AS REFERENCED ON SURVEY NO. 10512 ON FILE IN THE OFFICE OF THE JACKSON COUNTY SURVEYOR.

**LEGEND**

- ⊗ 2 1/2" BRASS CAP DONATION LAND CLAIM CORNER PER JACKSON COUNTY SURVEYOR RE-ESTAB. NOTES (RECOVERED)
- 5/8" IRON PIN w/ YELLOW PLASTIC CAP STAMPED "HARDEY LS 1990" PER S/N 10512 (RECOVERED)
- 5/8" IRON PIN, NO OTHER MARKINGS, PER S/N 4003 BY JACK HOFFBUHR RLS 222 (RECOVERED)
- ⊗ 5/8" IRON PIN, NO OTHER MARKINGS, PER S/N 1394 BY EDWARD MCGINTY LS 301 (RECOVERED)
- 5/8" x 30" IRON PIN w/ ORANGE PLASTIC CAP STAMPED "KAMPMANN PLS 2883" (ESTABLISHED)
- PROPERTY LINE
- - - ADJUSTED PROPERTY LINE
- BOUNDARY LINE
- CENTERLINE
- - - PREVIOUS PROPERTY LINE
- x-x-x- FENCELINE
- O.R. OFFICIAL RECORDS, JACKSON COUNTY RECORDER
- D.R. DEED RECORDS, JACKSON COUNTY RECORDER
- S/N SURVEY FILE NUMBER, JACKSON COUNTY SURVEYOR
- D.L.C. DONATION LAND CLAIM, AS DESCRIBED
- [ ] DEED RECORD DATA PER O.R. 2009-000242
- ( ) SURVEY RECORD DATA PER S/N 10512
- { } SURVEY RECORD DATA PER S/N 4003
- [ ] SURVEY RECORD DATA PER S/N 1394

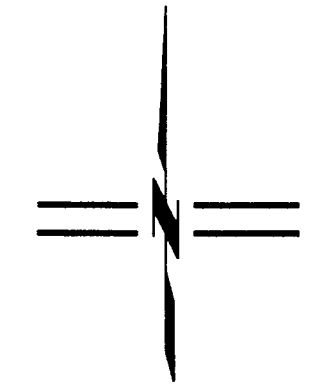

SCALE: 1" = 120'

**REGISTERED  
 PROFESSIONAL  
 LAND SURVEYOR**  
*Shawn Kampmann*  
 OREGON  
 JULY 14, 1998  
 SHAWN KAMPMANN  
 2883 LS  
 RENEWAL DATE: 6/30/2011

SURVEYED BY:  
**POLARIS LAND SURVEYING LLC**  
 P.O. BOX 459  
 ASHLAND, OREGON 97520  
 (541) 482-5009  
 DATE: JUNE 18, 2010  
 PROJECT NO. 565-09