

2074

2074

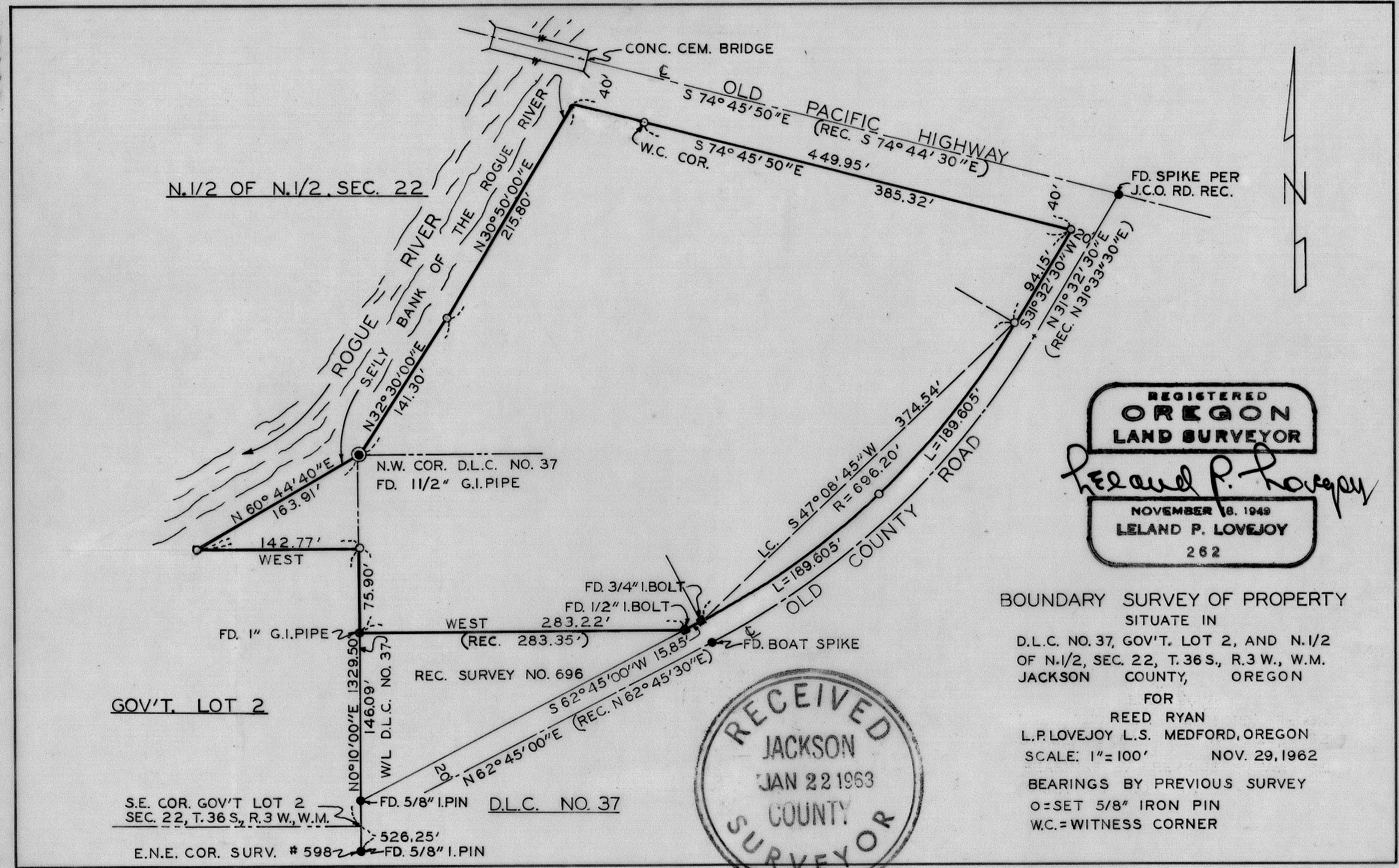

REGISTERED  
**OREGON**  
 LAND SURVEYOR

*Leland P. Lovejoy*

NOVEMBER 18, 1949  
**LELAND P. LOVEJOY**  
 262

BOUNDARY SURVEY OF PROPERTY  
 SITUATE IN  
 D.L.C. NO. 37, GOV'T. LOT 2, AND N.1/2  
 OF N.1/2, SEC. 22, T.36 S., R.3 W., W.M.  
 JACKSON COUNTY, OREGON  
 FOR  
 REED RYAN  
 L.P. LOVEJOY L.S. MEDFORD, OREGON  
 SCALE: 1"=100' NOV. 29, 1962  
 BEARINGS BY PREVIOUS SURVEY  
 O=SET 5/8" IRON PIN  
 W.C.=WITNESS CORNER

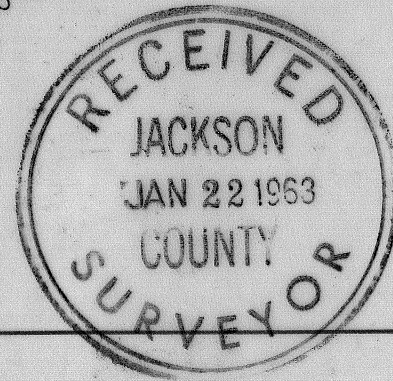

2074

SURVEY NARRATIVE TO COMPLY WITH SECTION 87-3301947 OREGON STATE LAWS

SURVEY FOR: Reed Ryan  
Rogue Villa Trailer Court  
Gold Hill, Oregon

PURPOSE OF SURVEY: To establish property boundaries.

SURVEY LOCATION: D. L. C. No. 37, Government Lot 2,  
and portion of North Half of North  
Half of Section 22, Township 36 South,  
Range 3 West, Willamette Meridian,  
Jackson County, Oregon.

SURVEY PROCEDURE: Found northwest corner D. L. C. No.  
37 and other survey monuments and  
corners as shown on boundary survey  
map and used as basis for survey  
control. Set 5/8" iron pins as shown  
on map.

Leland P. Lovejoy

Registered Land Surveyor

Work completed November 29, 1962

