

**MAP OF SURVEY**  
**PROPERTY LINE ADJUSTMENT**  
 LOCATED IN  
**THE SOUTHWEST QUARTER**  
**OF SECTION 9,**  
**TOWNSHIP 38 SOUTH, RANGE 1 WEST,**  
**WILLAMETTE MERIDIAN,**  
**IN THE CITY OF PHOENIX,**  
**JACKSON COUNTY, OREGON**

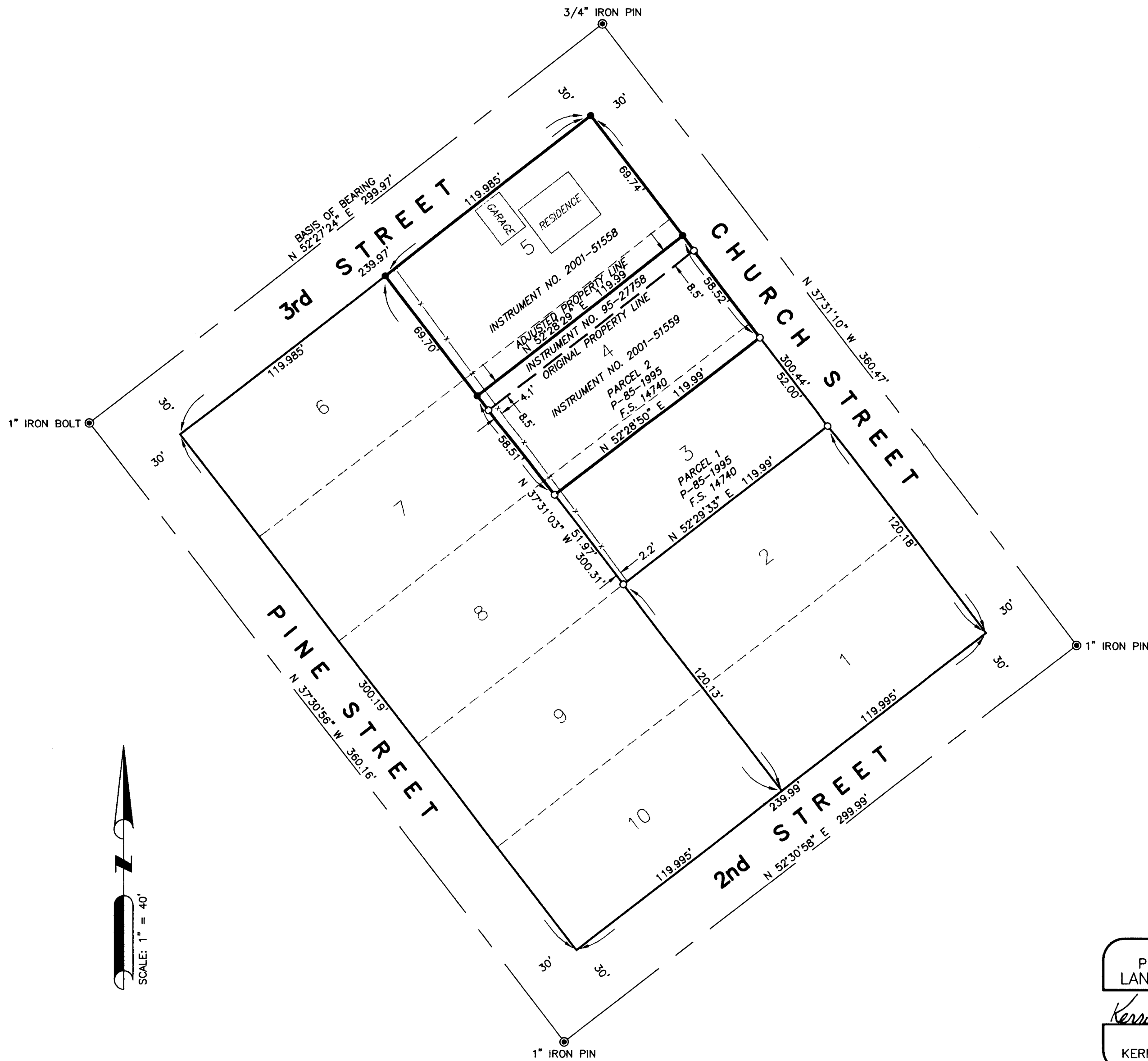

- LEGEND**
- FOUND STREET CENTERLINE MONUMENT IN MONUMENT CASE AS NOTED.
  - FOUND 5/8" IRON REBAR WITH YELLOW PLASTIC CAP STAMPED "L.J. FRIAR & ASSOC." PER F.S. 14740.
  - SET 5/8"x24" IRON REBAR WITH YELLOW PLASTIC CAP STAMPED "BRADSHAW LS 2271".
  - x— FENCE LINE
  - F.S. FILED SURVEY WITH JACKSON COUNTY SURVEYOR'S OFFICE

**BASIS OF BEARINGS**  
 THE CENTERLINE OF 3rd STREET AS SHOWN AS N 52°27'24" E PER FILED SURVEY NO. 14740.

**NARRATIVE**  
 FIELD SURVEY CONTROL WAS DONE USING A WILD T-1000 TOTAL STATION. FILED SURVEY NO. 14740 HAD CONTROLLED THE SUBJECT BLOCK 11 AND WAS CHECKED AND ACCEPTED FOR THIS SURVEY. THE ADJUSTED LOT LINE AND REMAINING PROPERTY CORNERS WERE CALCULATED AND MONUMENTED AS SHOWN.

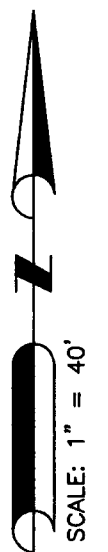
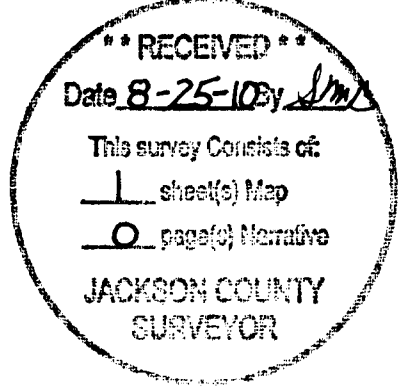

ASSESSOR'S MAP: T.38S.R.1W.09DD T.L. 8800 & 8900 SITE ADDRESS: 209 & 215 CHURCH STREET, PHOENIX, OREGON 97535

REGISTERED  
 PROFESSIONAL  
 LAND SURVEYOR  
*Kerry K. Bradshaw*  
 OREGON  
 JULY 16, 1987  
 KERRY K. BRADSHAW  
 2271  
 EXP. 12-31-11

<b>TIMBERLINE LAND SURVEYING, INC.</b> LAND SURVEYING-WATER RIGHTS	
KERRY K. BRADSHAW, P.L.S. - C.W.R.E. P.O. BOX 3064 CENTRAL POINT, OREGON 97502	CELL: (541) 944-6692 PHONE: (541) 664-2878 FAX: (541) 664-7863
JOB #: 10-XXX DATE: 08/24/2010 DRAWN BY: TWO D	PREPARED FOR: <b>SCOT AND JOANNE VARLEY</b> P.O. BOX 319, TALENT, OREGON 97540
CHECKED BY: KKB	FILE NAME: 10-XXX/Varley-MapofSurvey-PLA.dwg
SHEET 1 OF 1	