20727

MAP OF SURVEY
FOR
WAYNE GARRETT

Located in:
A PORTION OF LOT 38, CHAMPLIN SUBDIVISION,
IN THE S.E. 1/4 SEC. 26, T.36S., R.4W., W.M.
JACKSON COUNTY, OREGON

** RECEIVED **
Date 8-16-10 By LC
This survey Consists of:
1 sheet(s) Map
0 page(s) Narrative
JACKSON COUNTY SURVEYOR

SURVEY NARRATIVE TO COMPLY WITH PARAGRAPH 209.250
OREGON REVISED STATUTES

Purpose: To survey and monument that tract of land described as Parcel 1 of Instrument No. 2004-031309 of the deed records of Jackson County, Oregon.

Procedure: The property has previously been surveyed and monumented per filed survey No. 14831. Monuments per survey No. 14831 were located and held for control. Client requested that his north boundary be monumented and I held the location of the north line of Lot 38 of Champlin Subdivision, as it had been determined by Surveyor Nygren per filed survey No. 14831 and set pins as shown. (Equipment used for this survey – Trimble S6 robotic instrument)

HOFFBUHR & ASSOCIATES, INC.
880 GOLF VIEW DRIVE, SUITE 201
MEDFORD, OREGON 97504
(541)779-4641
BY: DARRELL L. HUCK PLS No. 2023
SCALE: 1 inch = 30' AUGUST 3, 2010
BASIS OF BEARING: SURVEY NO. 14831

N

○ = Set 5/8"x24" iron reinforcing pin with plastic cap stamped "D. Huck LS 2023".

● = Found 5/8" iron pin per Survey No. 14831

D.R. = Deed Records, Jackson County, Oregon

S/N = Survey Number

WC = Witness Corner

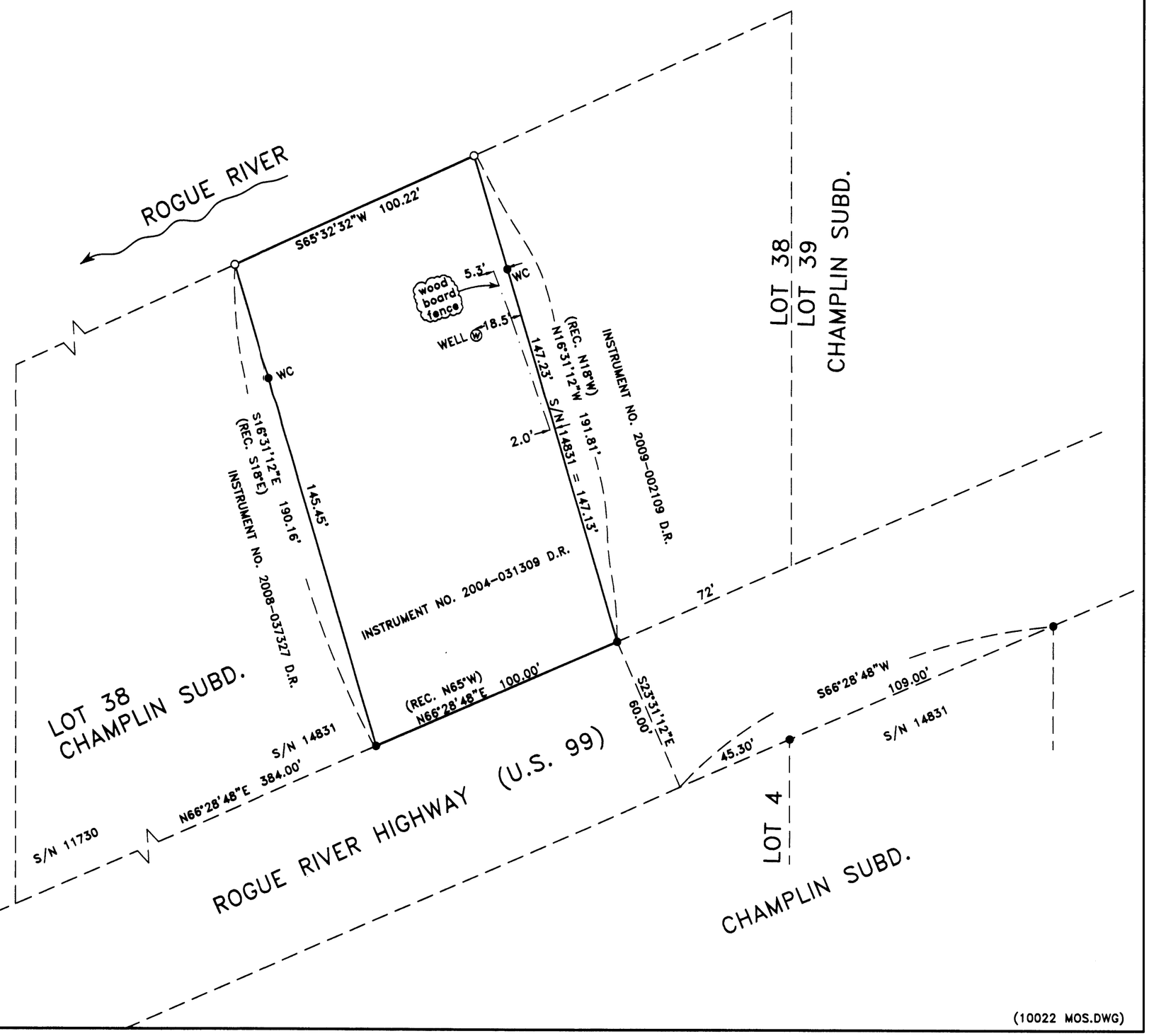

REGISTERED
PROFESSIONAL
LAND SURVEYOR
Darrell L Huck
OREGON
FEBRUARY 4, 1998
DARRELL L. HUCK
2023
Expires 6/30/2011

36 4W 26D TL 1000

(10022 MOS.DWG)

20727