

20726

MAP OF SURVEY

LOCATED IN THE NW1/4 OF SECTION 9
CITY OF ASHLAND
T39S, R1E, WM, JACKSON COUNTY, OREGON

NARRATIVE:

PURPOSE:

To reference and replace monuments destroyed during construction of Ash St. and "A" St.

PROCEDURE:

Tied in subject monuments prior to construction and reset them after pavement was replaced in their original positions as shown hereon.

BASIS OF BEARING:

CS 17316

FOR: City of Ashland Engineering Division
Attn: Jim Olson
20 East Main St.
Ashland, OR 97520

LEGEND

- ⊙ = Set 1" X 30" pipe with 3" brass disc stamped "City of Ashland Survey Monument" in a monument case.
- = Set .38 caliber shell casing in curb.
- △ = Random Control Point
- O.T.P. = Open Top Pipe
- R1 = CS 12304
- R2 = CS 13482
- R3 = CS 17316

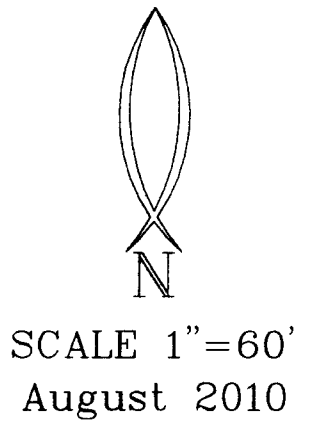
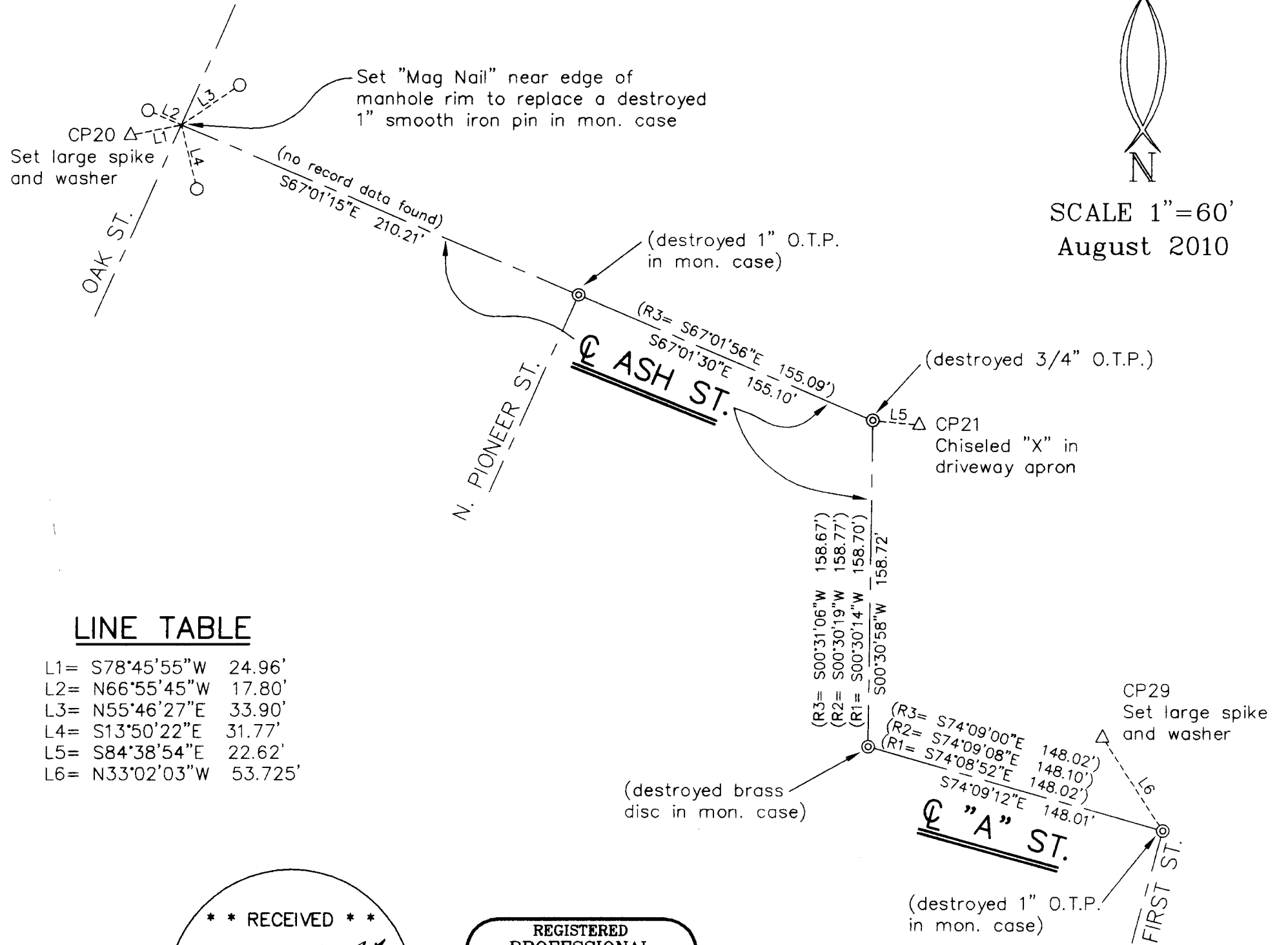

LINE TABLE

L1=	S78°45'55"W	24.96'
L2=	N66°55'45"W	17.80'
L3=	N55°46'27"E	33.90'
L4=	S13°50'22"E	31.77'
L5=	S84°38'54"E	22.62'
L6=	N33°02'03"W	53.725'

* * RECEIVED * *

DATE 8-16-10 BY RB

This survey consists of:
1 sheet(s) Map
0 page(s) Narrative

JACKSON COUNTY
SURVEYOR

REGISTERED
PROFESSIONAL
LAND SURVEYOR

Richard L. Bath
OREGON
JULY 30, 1976
RICHARD L. BATH
No. 1069
RENEWS 12/31/11

Hardey Engineering & Associates, Inc.

HEA
ENGINEERING INTEGRITY

P.O. BOX 1625
MEDFORD, OREGON 97501-0063
VOICE: 541-772-6880
FAX: 541-772-9573
EMAIL: info@hea-inc.com

39-1E-09BA-Ash St. & "A" St.

Sdskproj\038-12-06\dwg\A Street Map of Survey.dwg

20726