

SURVEY FOR:
DONALD CONKLIN
15008 E. EVANS CR. RD.
ROGUE RIVER, OR 97537

SURVEY BY:
L.J. FRIAR & ASSOCIATES, P.C.
CONSULTING LAND SURVEYORS
816 WEST EIGHTH STREET
MEDFORD, OREGON 97501
PHONE: (541) 772-2782
EMAIL: L.FRIAR@CHARTER.NET

DATE:
AUGUST 6, 2010

MAP OF SURVEY

Located in the Northeast 1/4 of Section 4,
T.35S., R.3W., W.M. Jackson County, Oregon

SURVEY NARRATIVE TO COMPLY WITH O.R.S. 209.250

PURPOSE: TO SURVEY AND MONUMENT A PORTION OF THE EAST AND WEST LINES OF THAT TRACT DESCRIBED IN DOC. 96-31306, ORJCO.

PROCEDURE: MADE TIES TO MONUMENTS OF RECORD AS SHOWN HEREON AS CONTROL. USED MAP RECORD PER FS17605 TO COMPUTE THE LOCATION OF THE N.E. CORNER OF SECTION 4. USED MAP RECORD DATA PER FS13622 TO COMPUTE THE FRACTIONAL LINES IN SECTION 4. SET WITNESS CORNER MONUMENTS AS SHOWN HEREON.

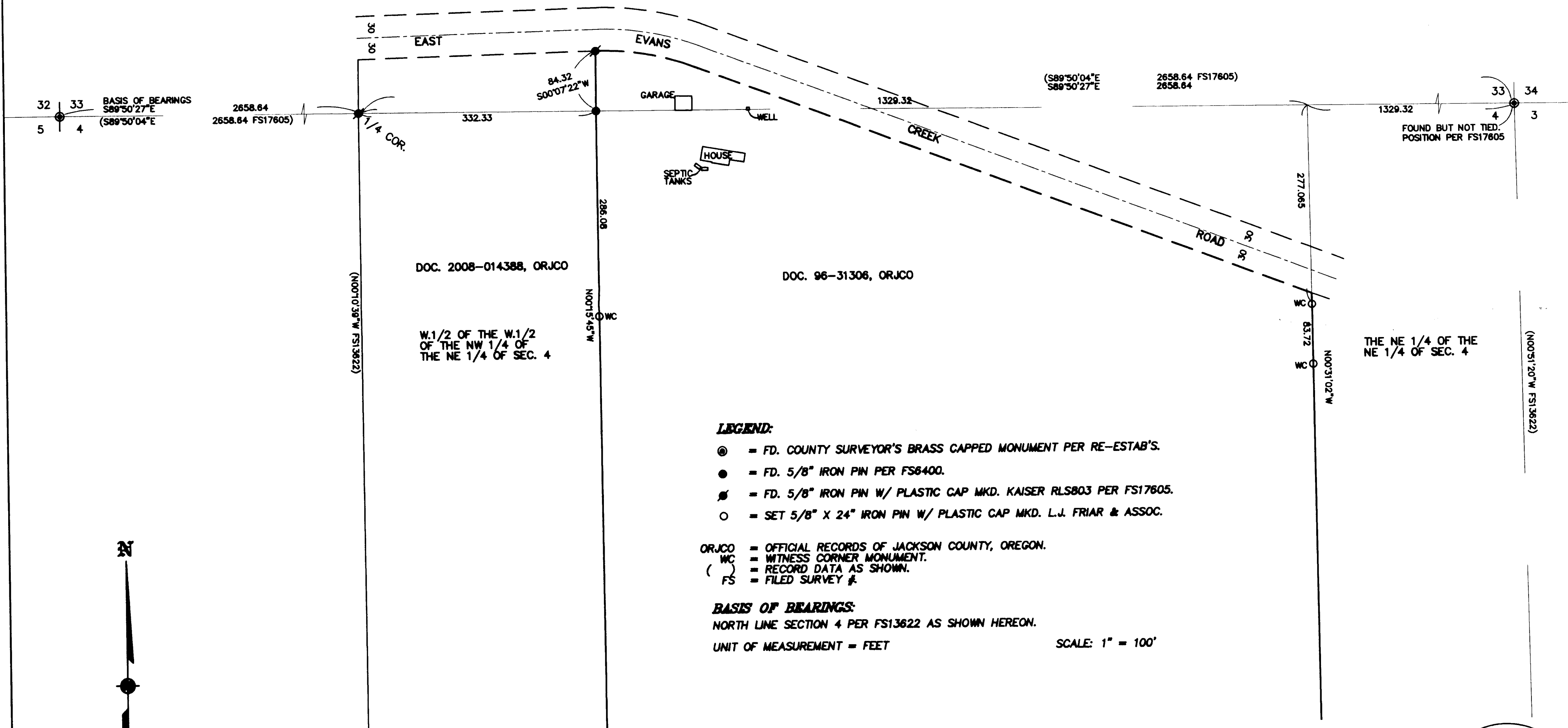

LEGEND:

- ⊙ = FD. COUNTY SURVEYOR'S BRASS CAPPED MONUMENT PER RE-ESTAB'S.
- = FD. 5/8" IRON PIN PER FS6400.
- ⊙ = FD. 5/8" IRON PIN W/ PLASTIC CAP MKD. KAISER RLS803 PER FS17605.
- = SET 5/8" X 24" IRON PIN W/ PLASTIC CAP MKD. L.J. FRIAR & ASSOC.

- ORJCO = OFFICIAL RECORDS OF JACKSON COUNTY, OREGON.
- WC = WITNESS CORNER MONUMENT.
- () = RECORD DATA AS SHOWN.
- FS = FILED SURVEY #.

BASIS OF BEARINGS:

NORTH LINE SECTION 4 PER FS13622 AS SHOWN HEREON.

UNIT OF MEASUREMENT = FEET

SCALE: 1" = 100'

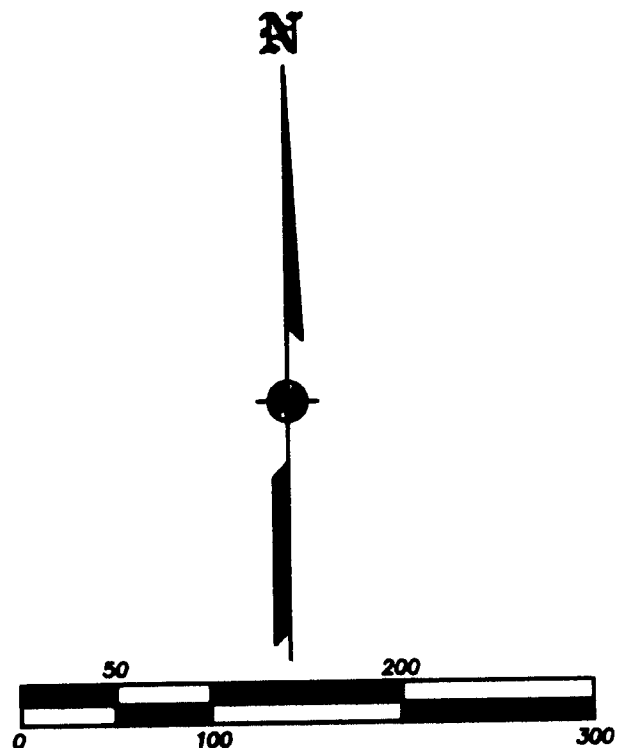

REGISTERED
PROFESSIONAL
LAND SURVEYOR

James E. Hibbs
OREGON
JULY 17, 1986
JAMES E. HIBBS
2234
RENEWAL DATE 6-30-11

• • RECEIVED • •
DATE 8-13-10 BY *JMH*
This survey consists of:
1 sheet(s) Map
0 page(s) Narrative
JACKSON COUNTY
SURVEYOR