

MAP OF SURVEY FOR JIM MILLS

Located in:
THE N.E 1/4 SEC. 14, T. 39S., R.1E., W.M.,
JACKSON COUNTY, OREGON

SURVEY NARRATIVE TO COMPLY WITH PARAGRAPH 209.250
OREGON REVISED STATUTES

Purpose: To survey and monument that tract of land described as Parcel 1 and Parcel 2 of Instrument No. 2009-032070 of the deed records of Jackson County, Oregon.

Procedure: Monuments from filed surveys No. 18678, 18963, 20261 and Greensprings Subdivision, Extension No.3 were located and tied to a survey control traverse. The north boundary of Parcel 1 of the property being surveyed was previously monumented per filed survey's No. 18678 and 18963. The east boundary was established by Greensprings Subdivision, Ext. No.3. The I-5 right-of-way has been located per Survey No. 20261. Found monuments were accepted for control and the location of the boundaries of Parcel 1 and Parcel 2 were computed according to deed record and monuments were set as shown.
(Equipment used for this survey - Trimble S6 robotic instrument)

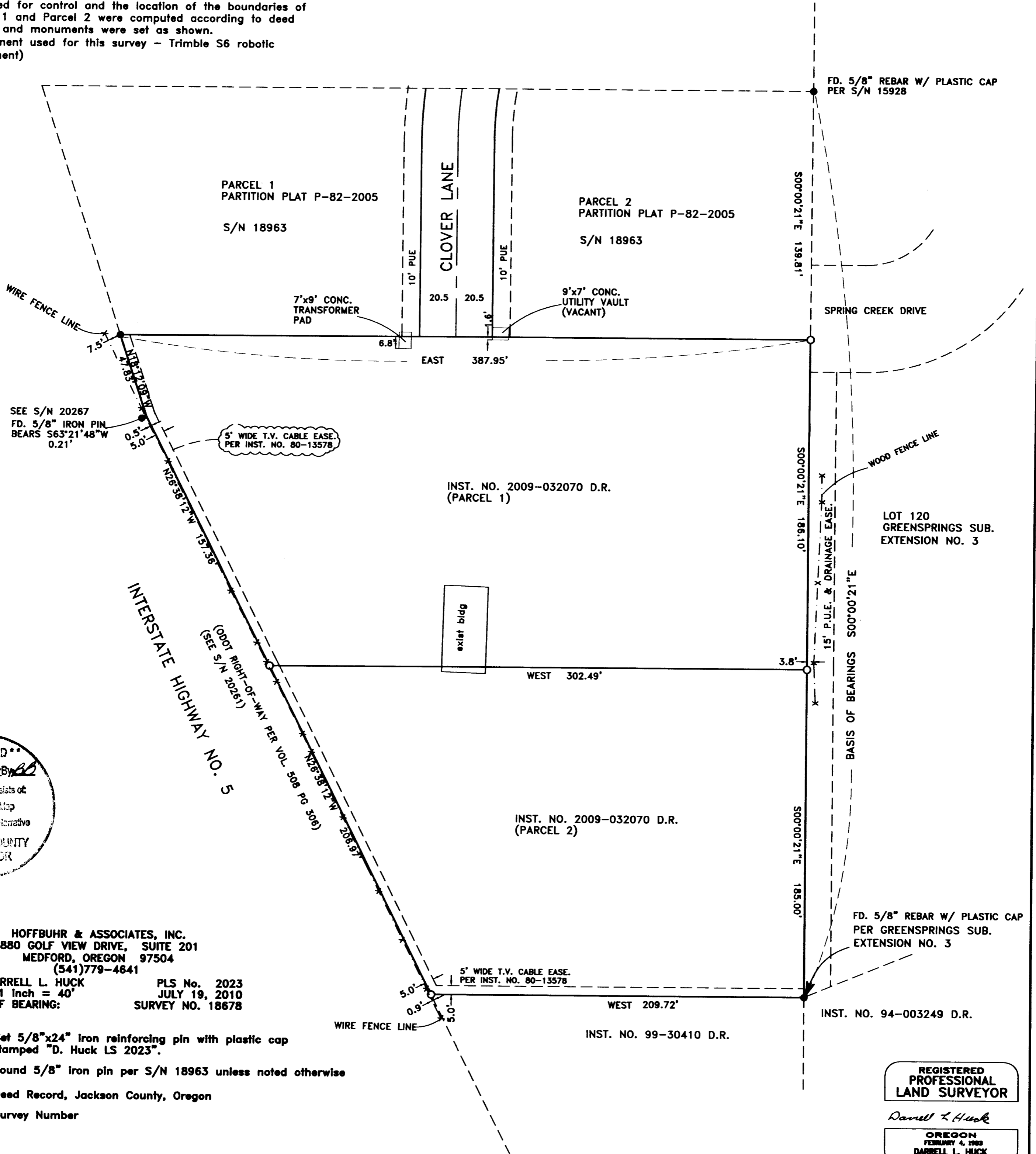

****RECEIVED****
Date 7-23-10 By DH
This survey consists of:
1 sheet(s) Map
0 page(s) Narrative
JACKSON COUNTY
SURVEYOR

HOFFBUHR & ASSOCIATES, INC.
880 GOLF VIEW DRIVE, SUITE 201
MEDFORD, OREGON 97504
(541)779-4641
BY: DARRELL L. HUCK PLS No. 2023
SCALE: 1 inch = 40' JULY 19, 2010
BASIS OF BEARING: SURVEY NO. 18678

- = Set 5/8"x24" iron reinforcing pin with plastic cap stamped "D. Huck LS 2023".
- = Found 5/8" iron pin per S/N 18963 unless noted otherwise
- D/R = Deed Record, Jackson County, Oregon
- S/N = Survey Number

REGISTERED
PROFESSIONAL
LAND SURVEYOR
Darrell L. Huck
OREGON
FEBRUARY 4, 1983
DARRELL L. HUCK
2023
Expires 6/30/2011