

FD. 1" PIPE WITH 2-1/2" BRASS,
PER JACKSON COUNTY RE-
ESTABLISHMENT NOTES, MARKED:

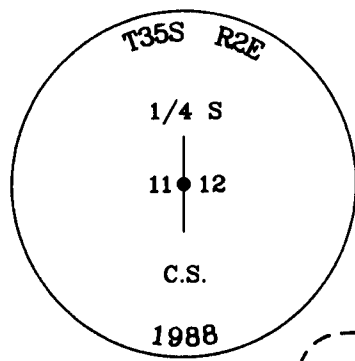

FD. 2-1/2" PIPE WITH 3-1/4"
BRASS CAP MARKED:

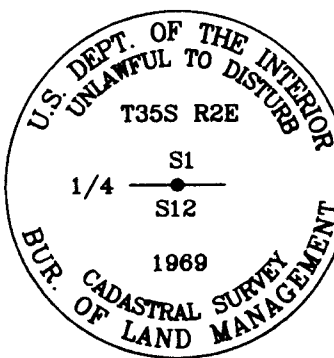

MAP OF SURVEY

Located in the Southeast One-quarter of the Southwest
One-quarter of the Southwest One-quarter of Section
12, Township 35 South, Range 2 East of the
Willamette Meridian, Jackson County, Oregon.

PREPARED FOR:

WILLIAM & ANNA CALDWELL
PO Box 94
Butte Falls, OR 97522

DETAIL "A"

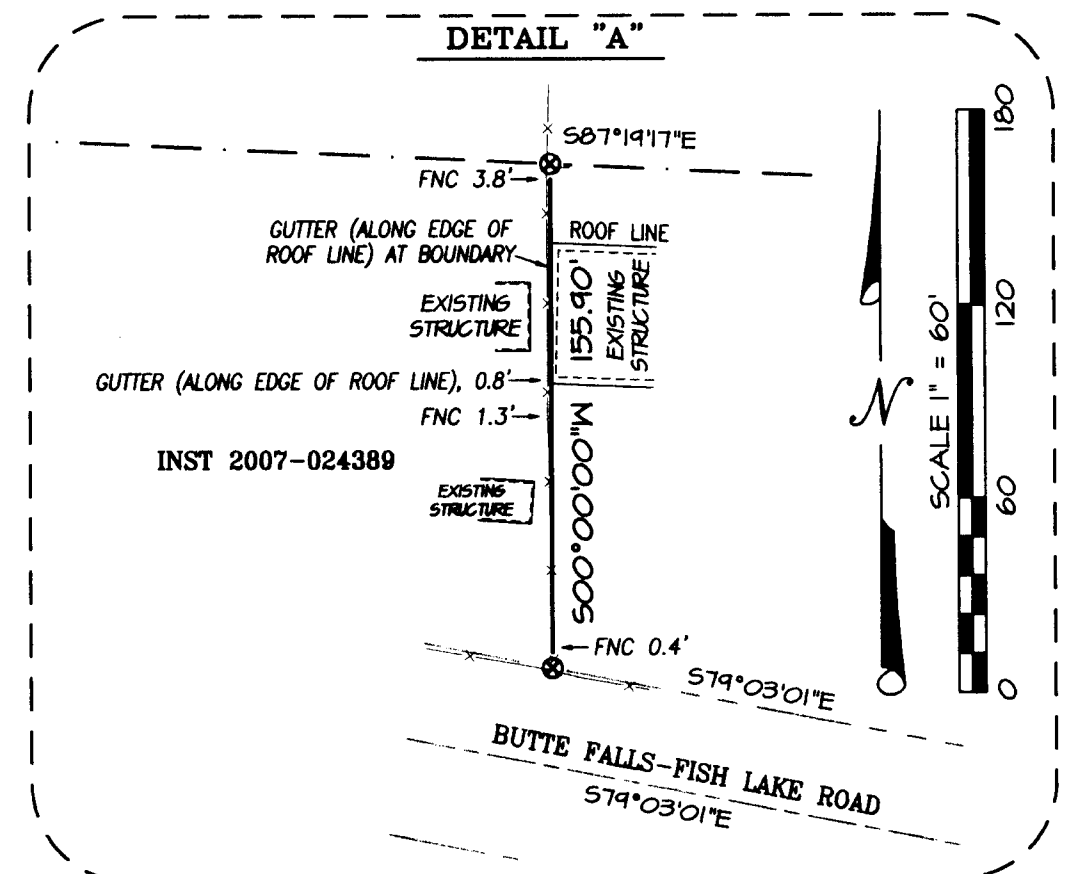

LEGEND:

- ⊙ Indicates a set 5/8-inch diameter by 30 inches long iron pin with a plastic cap marked "NEATHAMER SURVEYING".
- Indicates a found 5/8-inch diameter iron pin per as noted hereon.
- ⊙ Indicates a found monument as noted hereon.
- Indicates a computed position, nothing found or set.
- INST Indicates an instrument recorded by number pursuant to the Official Records of Jackson County, Oregon.
- () Indicates record data per BLM Dependent Resurvey, Subdivision of Sections and Remonumentation with an accepted date of January 31, 1977.
- [] Indicates record data per Jackson County Roll Map 6/9.
- x— Indicates centerline of an existing fence line.
- FNC 1.8'— Indicates the distance and which side from the boundary line that the centerline of a fence is located.

BASIS OF BEARINGS:

Geodetic North based on the NAD83 (GRS 96) (Epoch 2002.0000) datum, utilizing GPS equipment and solution sets from OPUS (Online Positioning User Service), from the National Geodetic Survey website. Basis applied to the south line of Section 12.

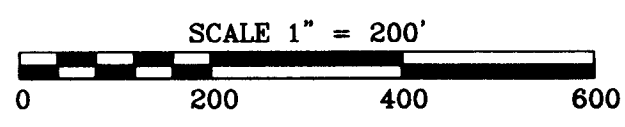

LINE TABLE

LINE	BEARING	DISTANCE
L1	500°00'00"W	155.90'
L2	579°03'01"E	199.25'

CURVE TABLE

CURVE	DEG. CURVE	DELTA	RADIUS	ARC	CHORD BEARING	CHORD
C1	08°00'00"	55°06'50"	716.20'	688.92'	S72°58'56"E	662.67'
C2	12°00'00"	33°37'30"	477.46'	280.21'	S62°14'16"E	276.20'
C3	12°	33°37'30"	477.46'	280.21'		

FD. 2-1/2" PIPE WITH 3-1/4"
BRASS CAP MARKED:

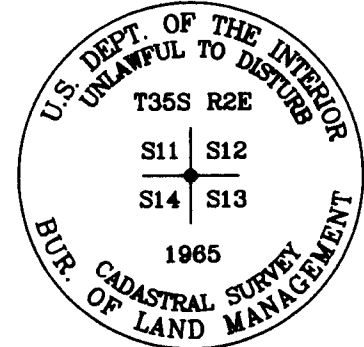

FD. 2-1/2" PIPE WITH 3-1/4"
BRASS CAP MARKED:

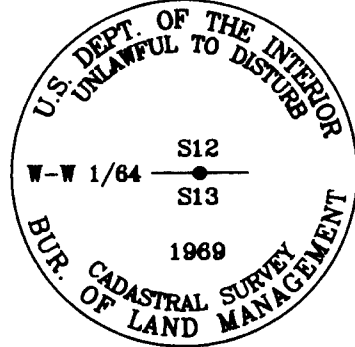

FD. 2-1/2" PIPE WITH 3-1/4"
BRASS CAP MARKED:

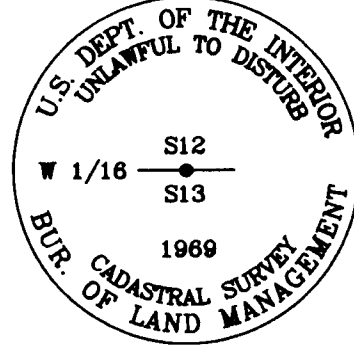

FD. 2-1/2" PIPE WITH 3-1/4"
BRASS CAP MARKED:

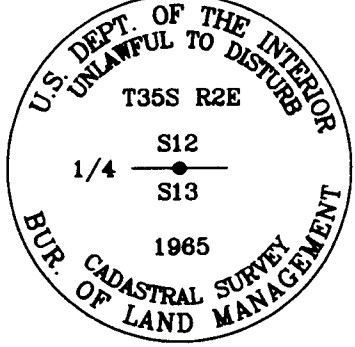

REFER TO SEPARATE SHEET
FOR SURVEY NARRATIVE

** RECEIVED **
DATE 7-22-10 BY [Signature]
This survey consists of:
/ sheet(s) Map
/ page(s) Narrative
JACKSON COUNTY
SURVEYOR

REGISTERED
PROFESSIONAL
LAND SURVEYOR

Carl E. Neathamer
OREGON
JULY 9, 2001
CAEL E. NEATHAMER
58545
Renewal Date 12/31/10

PREPARED BY: **Neathamer Surveying, Inc.**
3126 St, Suite 100
P.O. Box 1584
Medford, Oregon 97501
Phone (541) 732-2869
FAX (541) 732-1382

PLOT DATE: July 22, 2010 PROJECT NUMBER: 10028

Sheet 1 of 1 © CEN

SURVEY NO. 20711

SURVEY NARRATIVE TO COMPLY WITH PARAGRAPH 209.250
OREGON REVISED STATUTES

PREPARED FOR: William & Anna Caldwell.
P.O. Box 94
Butte Falls, Oregon 97522

PREPARED BY: NEATHAMER SURVEYING, INC.
3126 State Street, Suite 100
P.O. Box 1574
Medford, Oregon 97501

LOCATION:

Located in the Southeast One-quarter of the Southwest One-quarter of the Southwest One-quarter of Section 12, Township 35 South, Range 2 East of the Willamette Meridian, Jackson County, Oregon.

PURPOSE OF SURVEY:

Pursuant to Client's instructions, perform a boundary survey, establish monuments to signify the location of the east deed line, and to prepare and process a Map of Survey and file same with Jackson County.

SURVEY PROCEDURE:

Utilizing a Trimble 5700 Global Positioning System (GPS), a Trimble S-6 robotic instrument and Trimble TSC2 data collectors with Trimble Survey Controller software, all found monuments were tied via closed traverses or by redundant ties. Records utilized: Instrument Number 2007-024389 of the Official Records of Jackson County, Oregon; a Dependent Resurvey, Subdivision of Sections and Remonumentation survey performed by Bureau of Land Management (BLM), having an accepted date of January 31, 1977); Butte Falls-Fish Lake Road survey performed by county engineer Robert J. Carstensen, dated September 1960, (being referenced as Roll Map Number 6/9), and Re-establishment notes for the One-quarter corner common to Sections 11 and 12, both on file in the office of the Jackson County Surveyor.

Located and tied the North, South and East One-quarter corners and the Southwest corner of Section 12 established by said BLM survey, and the West One-quarter corner of Section 12 per said county re-establishment notes. From which, utilized PLSS methods to compute the Southeast One-quarter of the Southwest One-quarter of the Southwest One-quarter of Section 12.

Established the location of the Butte Falls-Fish Lake Road utilizing Roll Map Number 6/9 record data, holding the tied location for the Southwest corner of Section 12, and rotating said map counterclockwise 00°00'51" to match the measured bearing between said tied Southwest and South One-quarter corners of Section 12. From which, a field search for centerline point of intersection monuments and/or their accessories were performed at centerline stations 98+91.00 and 112+70.74, resulting in not finding any evidence. An additional search resulted in finding a 5/8-inch rebar at centerline station 124+63.63 (record: 124+64.34).

Utilizing the resolutions described herein and said Instrument Number 2007-024389, computed the easterly boundary of the Client's property and established monuments on July 1, 2010, as depicted on the accompanying map.

BASIS OF BEARINGS:

Geodetic North based on the NAD83 (CORS 96) (Epoch 2002.0000) datum, utilizing GPS equipment and solution sets from OPUS (Online Positioning User Service), from the National Geodetic Survey website. Basis applied to the south line of Section 12, as depicted on the accompanying map.

Date: July 22, 2010

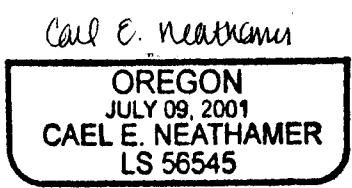
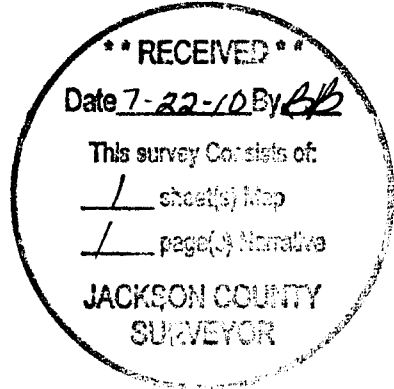

RENEWAL: DEC. 31, 2010