

DETAIL SCALE ~ 1"=30'

CALCULATED POSITION OF THE N.W. CORNER OF ROBERT S. JEWETT DLC 40 PER C.S. 10390

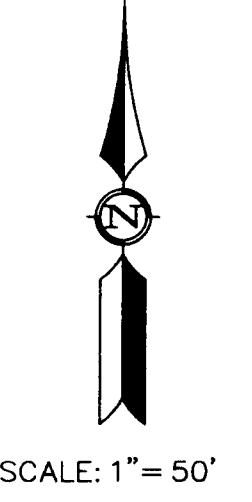

DETAIL SCALE ~ 1"=10'

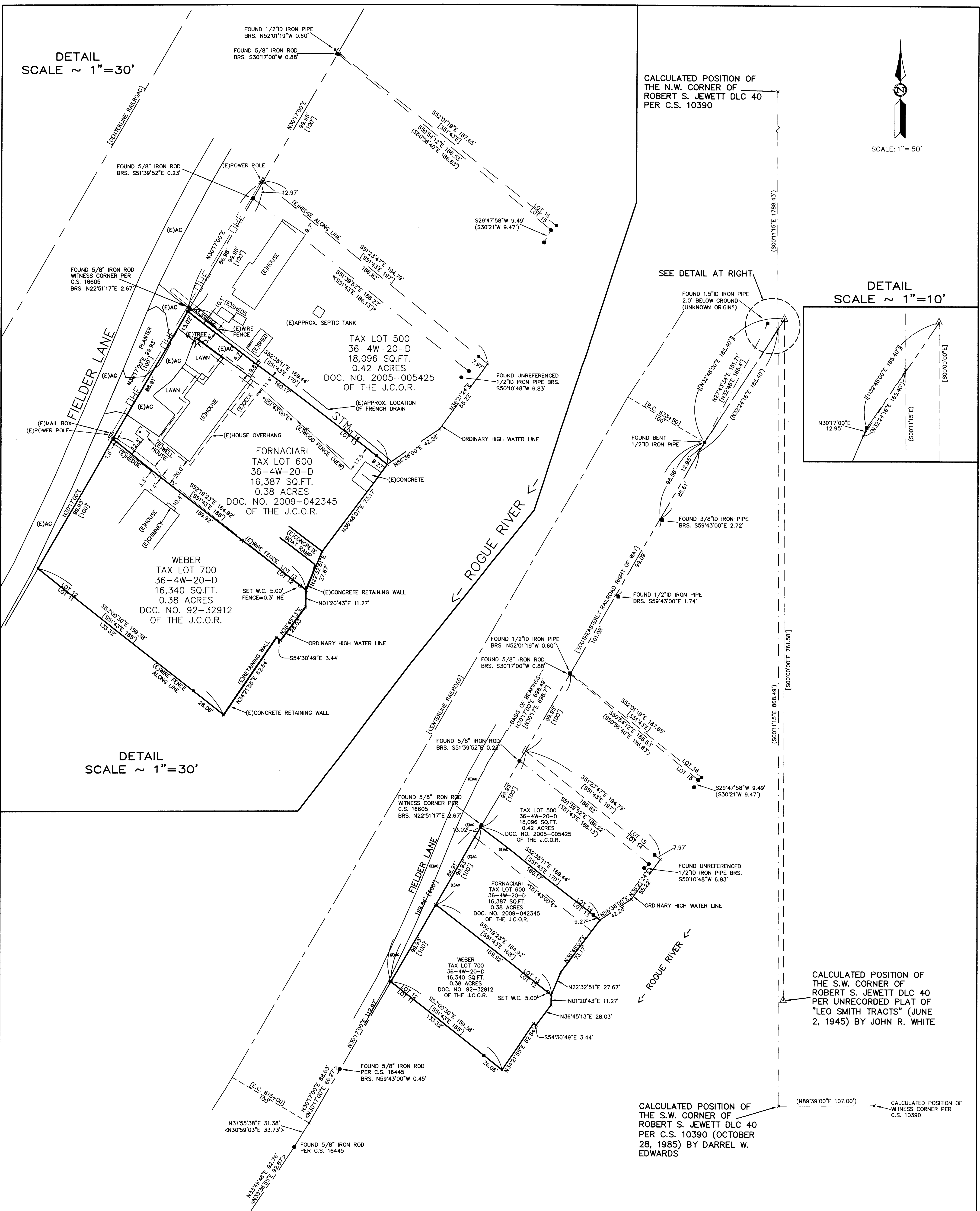
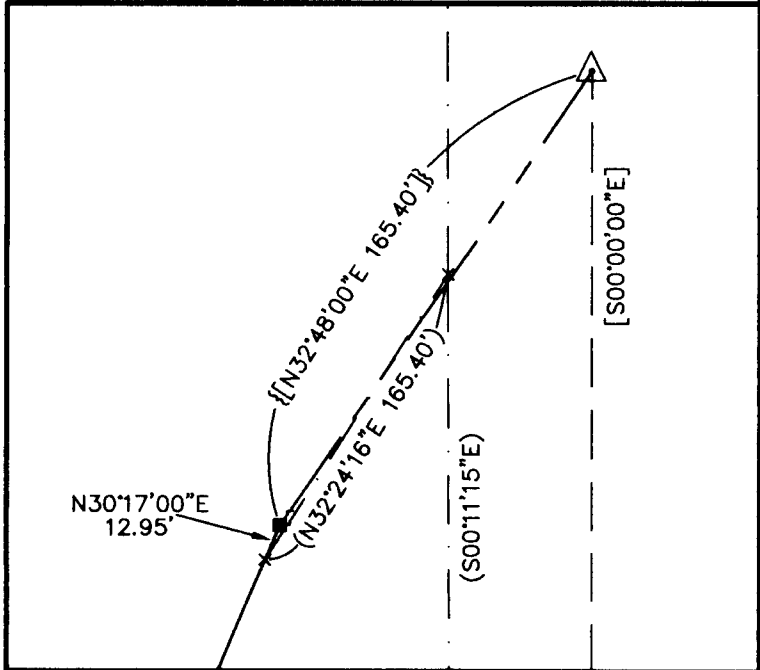

DETAIL SCALE ~ 1"=30'

CALCULATED POSITION OF THE S.W. CORNER OF ROBERT S. JEWETT DLC 40 PER UNRECORDED PLAT OF "LEO SMITH TRACTS" (JUNE 2, 1945) BY JOHN R. WHITE

CALCULATED POSITION OF THE S.W. CORNER OF ROBERT S. JEWETT DLC 40 PER C.S. 10390 (OCTOBER 28, 1985) BY DARREL W. EDWARDS

LEGEND/NOTES:

- Legend items including symbols for iron rods, bearings, calculated positions, and ownership lines.

NARRATIVE:

The purpose of this survey is to locate and monument tax lots 600 and 700, map no. 36-4W-20-D, more particularly those tracts of land as described in documents no. 92-32912 and 2009-042345, official records of Jackson County, Oregon.

THIS SURVEY WAS EXECUTED WITH A NIKON DTM-522 TOTAL STATION.

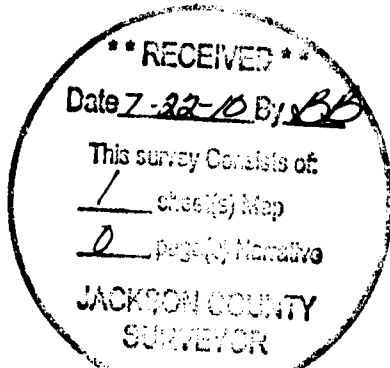

Peter D. Allen Land Surveying, 321 N.W. "A" Street, Grants Pass, Oregon 97526, 541-476-4502

REGISTERED PROFESSIONAL LAND SURVEYOR, OREGON, JANUARY 9, 2007, TODD J. ZEUTZIUS, 56123, RENEWAL: JUNE 30, 2012

MAP OF SURVEY OF 477 and 479 FIELDER LANE, LOCATED IN Tax Lots 600 & 700, Map No. 36-4W-20-D, SE1/4 of Section 20, Township 36 South, Range 4 West, W.M. JACKSON COUNTY, OREGON

PROJECT NUMBER: 2009-058-122, DRAWING FILE: FornaciariFielder.dwg(tz), DRAWING SCALE: 1"=50', DATE: JULY 21, 2010, SHEET: 1 OF 1