

# MAP OF SURVEY PROPERTY LINE ADJUSTMENT

LOCATED IN THE NORTHEAST 1/4 OF SECTION 5 OF TOWNSHIP 40 SOUTH,  
RANGE 3 WEST OF THE WILLAMETE MERIDIAN IN JACKSON COUNTY, OREGON

**\*\* RECEIVED \*\***  
DATE 7-16-10 BY BB  
This survey consists of:  
1 sheet(s) Map  
0 page(s) Narrative  
JACKSON COUNTY  
SURVEYOR

*[Signature]*  
JACKSON COUNTY DEVELOPMENT  
SERVICES

7/16/2010  
DATE

NE 1/4 SECTION 5  
VOLUME 210, PAGE 470

SURVEY NARRATIVE TO COMPLY WITH O.R.S 209.250  
SURVEY FOR: WILLIS LEE  
1550 EAST NEVADA STREET  
ASHLAND, OR 97520  
SURVEY BY: METZGER LAND SURVEYING  
201 NETHERLANDS ROAD  
TRAIL, OREGON 97541  
DATE OF SURVEY: JUNE, 2010  
PURPOSE: LOCATE AND MONUMENT THE ADJUSTED PROPERTY LINE  
AS APPROVED IN, JACKSON COUNTY PLANNING FILE NUMBER SUB2010-00015  
PROCEDURE: FOUND AND SET MONUMENTATION AS SHOWN.

SURVEY DATA:  
FIELD WORK WAS COMPLETED IN JUNE, 2010.  
BASIS OF BEARING CALCULATED PER INSTRUMENT NUMBER 99-20860,  
OF THE OFFICIAL RECORDS OF JACKSON COUNTY, OREGON  
BETWEEN NORTHEAST CORNER OF SECTION 5 AND FOUND 1" IRON PIPE

### LEGEND

- SET 24"x5/8" IRON PIN WITH AN ORANGE PASTIC CAP MARKED "METZGER LS82769"
- FOUND 1" PIPE PER INSTRUMENT NUMBER 99-20860
- ◆ FOUND BRASS CAP PER "JACKSON COUNTY RE-ESTAB"
- ( ) DEED RECORD PER INSTRUMENT NUMBER 99-20860

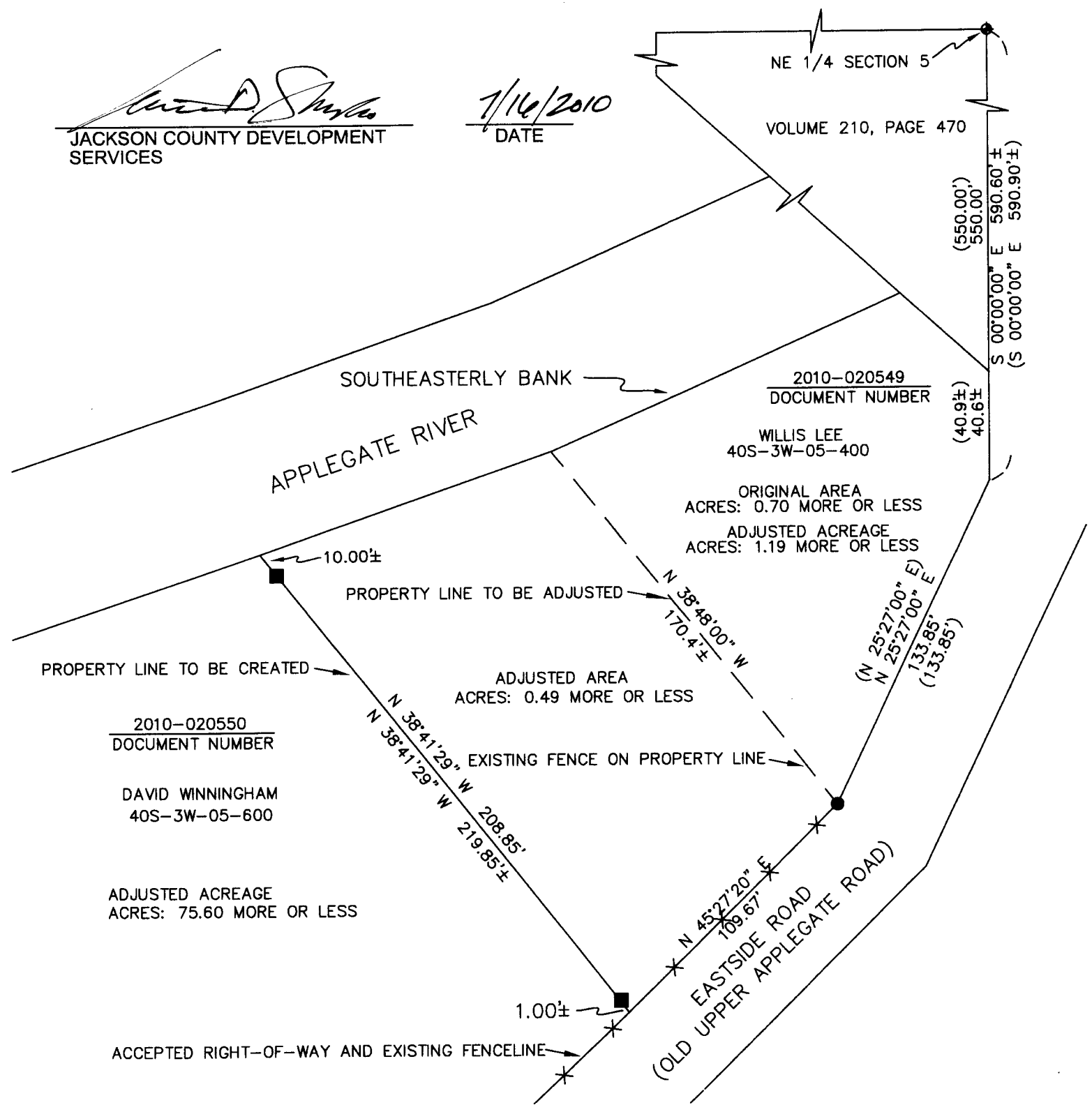
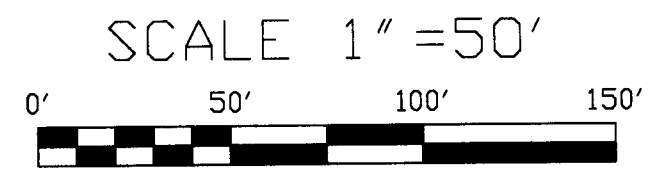
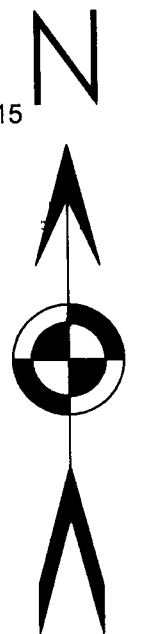

METZGER LAND SURVEYING			
REGISTERED PROFESSIONAL LAND SURVEYOR <i>[Signature]</i> 7/15/10 OREGON JUNE 8, 2009 SEAN P. METZGER 82769 EXPIRES DECEMBER 31, 2010		<b>MAP-OF-SURVEY</b> PROPERTY LINE ADJUSTMENT 9193 APPLEGATE ROAD JACKSONVILLE, OREGON 97530	
		DRAWN BY: SPM CHECKED BY: APPROVED: NOTES:	DATE: 7-15-10 DATE: DATE: DATE: