

MAP OF SURVEY (PROPERTY LINE ADJUSTMENT)

Located in:
THE SW 1/4, OF SECTION 21, T.36S., R.3W., W.M.
JACKSON COUNTY, OREGON

FOR:
JOE MIRACLE
1002 GALLS CREEK ROAD
GOLD HILL, OREGON 97525
AND
JESSE L. LOWDER
940 GALLS CREEK ROAD
GOLD HILL, OREGON 97525

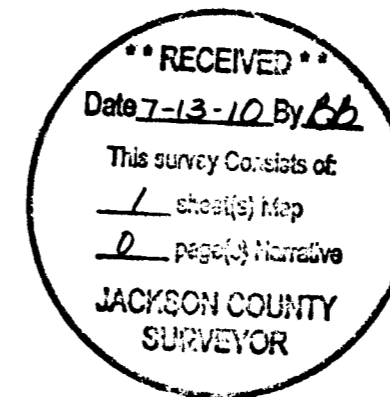

APPROVAL:
JACKSON COUNTY PLANNING FILE NO. Sub 2008-00094
Charles Bennett 6/24/09
PLANNER DATE

SURVEY NARRATIVE TO COMPLY WITH PARAGRAPH 209.250 OREGON REVISED STATUTES

PURPOSE: TO SURVEY, MONUMENT, DESCRIBE AND PREPARE MAP OF SURVEY FOR A PROPERTY LINE ADJUSTMENT, PER CLIENT'S REQUEST.

PROCEEDURE: UTILIZING FOUND MONUMENTATION PER FILED SURVEY'S NO. 9423, 9973, 13592 AND 18195, FOR CONTROL, 1 SET MONUMENTS AS SHOWN HEREON. INSTRUMENTS NO. 03-68227 AND 2004-032574, J.C.D.R. WERE USED TO DETERMINE BOUNDARIES OF SUBJECT PROPERTIES. AN ELECTRONIC TOTAL STATION WAS USED TO MAKE ALL MEASUREMENTS.

HOFFBUHR & ASSOCIATES, INC.
880 GOLF VIEW DRIVE, SUITE 201 MEDFORD, OREGON 97504
(541) 779-4641
BY: DOUGLAS C. MCMAHAN LS 1913
SCALE: 1" = 100' DATE: JUNE 23, 2009
BASIS OF BEARING: FILED S/N 13592

- ⊗ = SET 5/8"X24" REBAR WITH CAP STAMPED "HOFFBUHR AND ASSOC., INC."
- = FOUND 5/8" REBAR WITH CAP STAMPED "D.MCMAHAN LS 1913", PER S/N 18195.
- = FOUND 5/8" REBAR PER S/N 9423, UNLESS NOTED OTHERWISE
- ⊙ = FOUND JACKSON COUNTY BRASS CAP AS NOTED
- = EXISTING FENCE LINE
- S/N = FILED SURVEY NUMBER

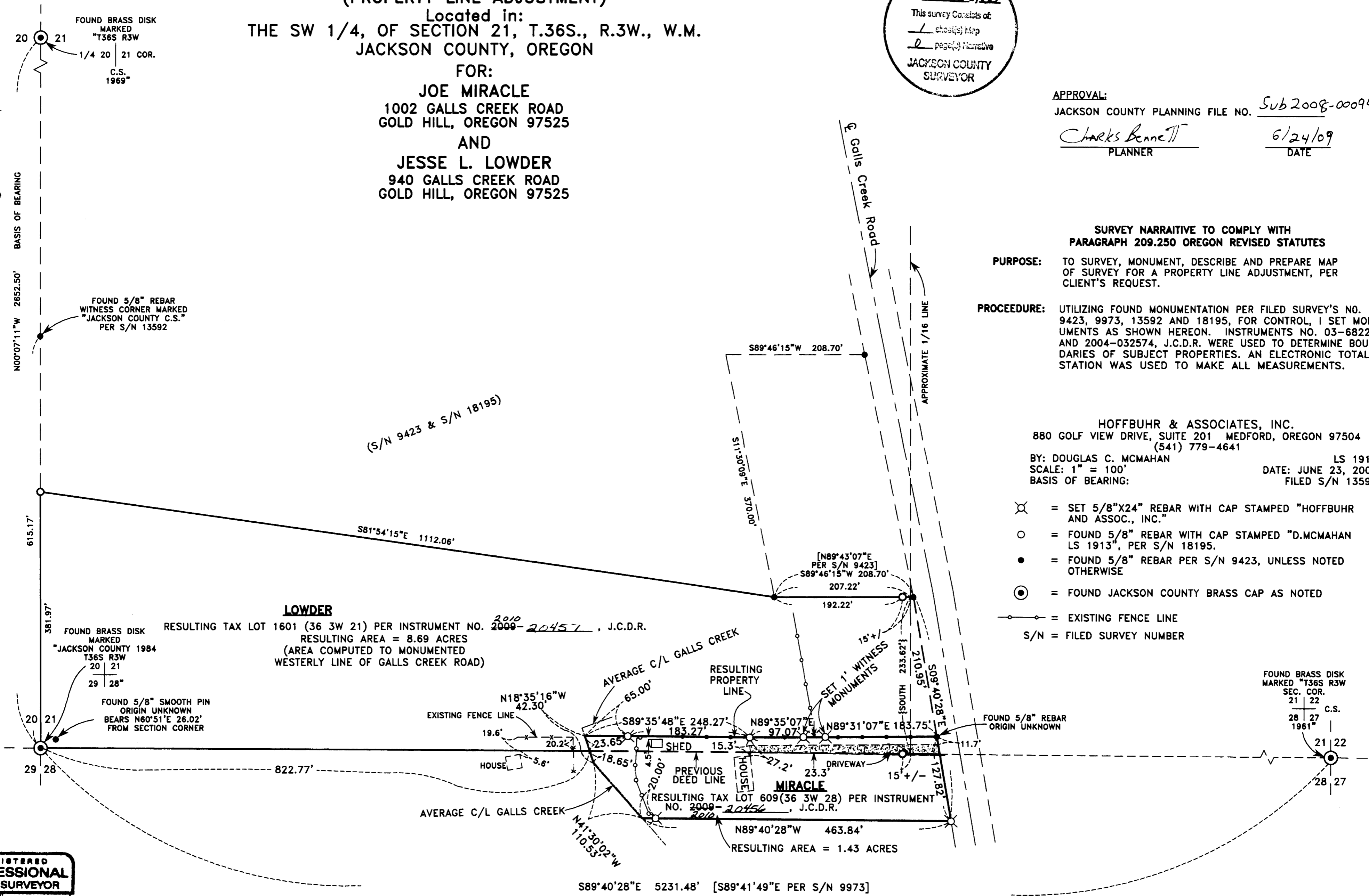

REGISTERED
**PROFESSIONAL
LAND SURVEYOR**
Douglas C. McMahan
OREGON
JULY 18, 1880
DOUGLAS C. MCMAHAN
No. 1913
RENEWS 12/31/10