

MAP OF SURVEY

SURVEY FOR:

William Grove
2926 Rogue River Hwy.
Gold Hill, OR. 97525

LOCATION:

S.E. 1/4 of Section 26,
T.36S., R.1W., W.M.,
Jackson County, Oregon

SURVEY BY:

Kaiser Surveying
19754 Highway 62
Eagle Point, OR. 97524

DATE:

July 5, 2010

LEGEND

- o = Found 5/8" Rebar with Plastic Cap - S.N. 14831
 - = Found Monument as Indicated - S.N. 5836
 - △ = Found Monument as Indicated
 - = Set 5/8" x 24" Rebar with Plastic Cap marked "B. KAISER RLS 52923"
- RM = Reference Monument
S.N. = Filed Survey Number County Surveyors Office
() = Record/S.N. 14831
(()) = Record/Deeds as shown
((())) = Record/S.N. 5836
(((()))) = Record/CHAMPLIN SUBDIVISION

REGISTERED
PROFESSIONAL
LAND SURVEYOR

Bary D. Kaiser
OREGON
JULY 15, 2003
BARY D. KAISER
No. 52923
EXP. 6-30-11

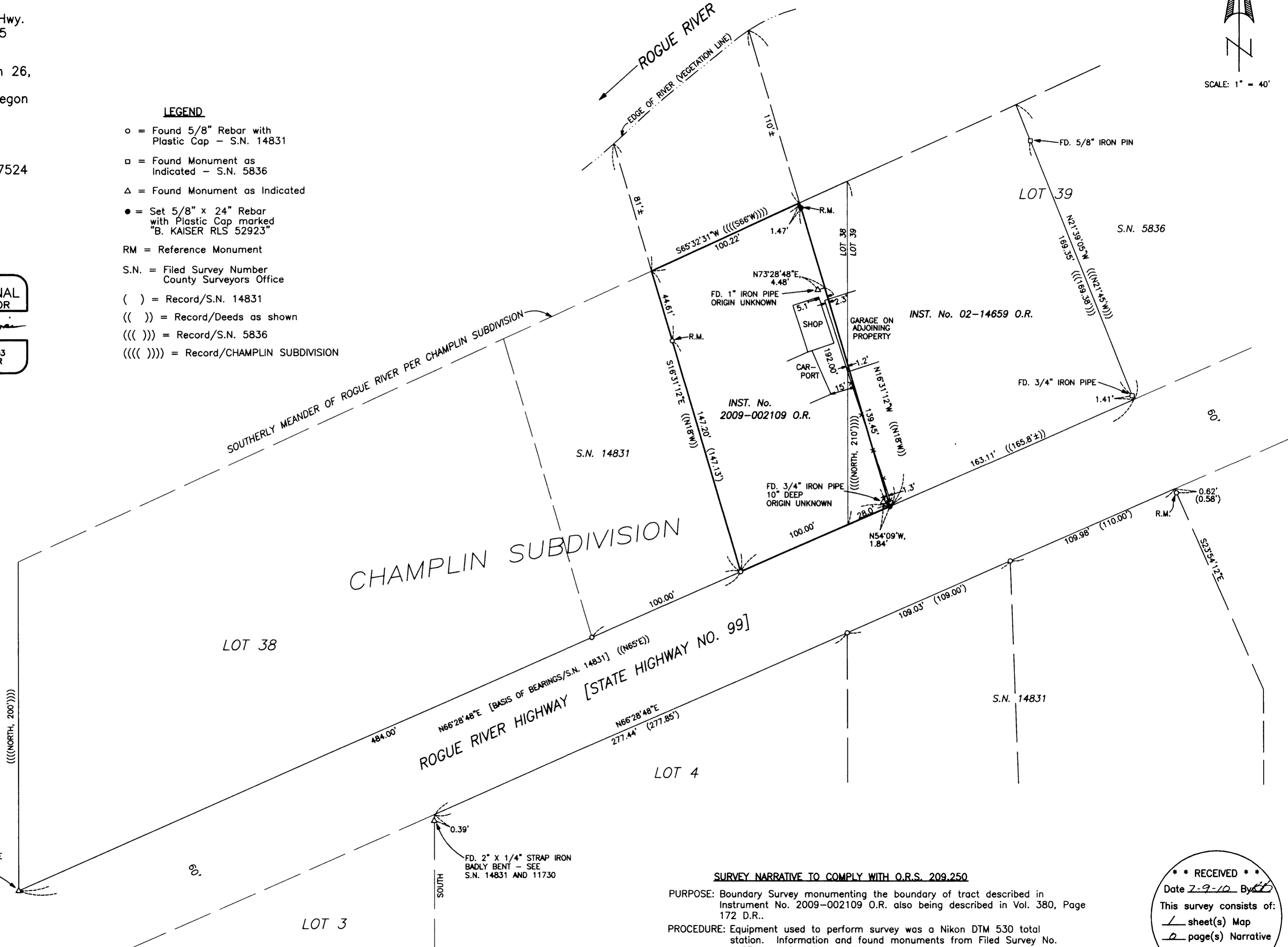
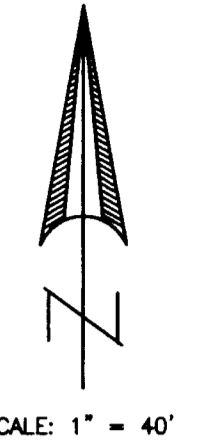

SURVEY NARRATIVE TO COMPLY WITH O.R.S. 209.250

PURPOSE: Boundary Survey monumenting the boundary of tract described in Instrument No. 2009-002109 O.R. also being described in Vol. 380, Page 172 D.R..

PROCEDURE: Equipment used to perform survey was a Nikon DTM 530 total station. Information and found monuments from Filed Survey No. 14831 and CHAMPLIN SUBDIVISION, and deeds recorded in Vol. 380, Page 172 D.R., Inst. No. 02-14659 O.R. and Inst. No. 2009-002109 O.R. were used to determine the boundaries of the subject property.

*** RECEIVED ***
Date 7-9-10 By *[Signature]*
This survey consists of:
1 sheet(s) Map
2 page(s) Narrative
JACKSON COUNTY
SURVEYOR