

PLAT OF SURVEY  
LOCATED IN  
SW 1/4 SEC. 16, T 35 S, R 4 W, W.M.  
JACKSON COUNTY, OREGON  
JUNE 18, 2010

REGISTERED  
PROFESSIONAL  
LAND SURVEYOR  
*Raymond Wytcherley*  
OREGON  
JULY 25, 1995  
RAYMOND W. WYTCHERLEY  
2724  
EXPIRES JUNE 30, 2010

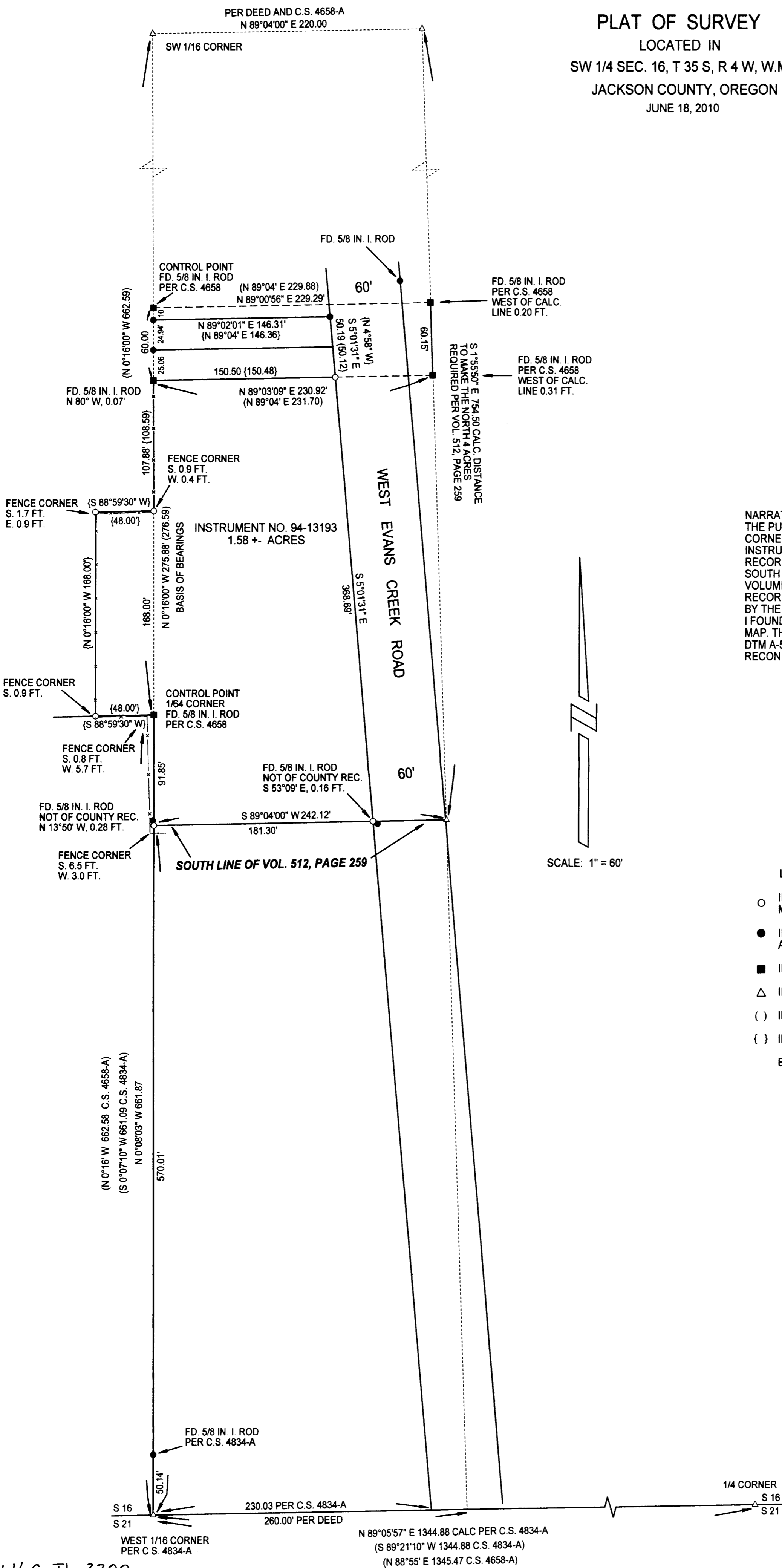

NARRATIVE:  
THE PURPOSE OF THIS SURVEY IS TO LOCATE AND SET CORNERS FOR THE PROPERTY DESCRIBED IN INSTRUMENT NO. 94-13193, JACKSON COUNTY DEED RECORDS. THE SOUTH LINE IS ALSO PART OF THE SOUTH LINE OF A PARENT PARCEL DESCRIBED IN VOLUME 512, PAGE 259, JACKSON COUNTY DEED RECORDS. THE LOCATION OF SAID LINE IS DETERMINED BY THE NORTH FOUR ACRES OF A DESCRIBED PARCEL. I FOUND AND HELD MONUMENTS AS SHOWN ON THIS MAP. THIS SURVEY WAS PERFORMED USING A NIKON DTM A-5 TOTAL STATION INSTRUMENT AND A TDS RECON DATA COLLECTOR.

SCALE: 1" = 60'

LEGEND:

- INDICATES 5/8" x 30" I. ROD W/YEL. PLASTIC CAP MARKED "LS 2724 WYTCHERLEY" SET THIS SURVEY.
  - INDICATES MONUMENT FOUND PER C.S. 8575 OR AS INDICATED.
  - INDICATES MONUMENT FOUND PER C.S. 4658-A.
  - △ INDICATES CALCULATED POINT.
  - ( ) INDICATES RECORD PER C.S. 4658-A OR AS INDICATED.
  - { } INDICATES RECORD PER C.S. 8575.
- BASIS OF BEARINGS PER C.S. 8575 AND C.S. 4658-A.

SURVEYED FOR:  
SHAWN HERBERHOLZ AND  
CHRISTINE F. HERBERHOLZ  
PO BOX 21  
ROGUE RIVER, OR 97537

SURVEYED BY:  
WYTCHERLEY SURVEYING  
PO BOX 888  
GLENDALE, OR 97442  
(541) 660-2648

RECEIVED  
Date 6-29-10 By *RD*  
This survey consists of:  
1 sheet(s) Map  
2 page(s) Narrative  
JACKSON COUNTY  
SURVEYOR