

20696

# MAP OF SURVEY

Located in the NW 1/4 of Section 22, Township 36 South Range 3 West, Willamette Meridian, Jackson County, Oregon

**\*\* RECEIVED \*\***  
 DATE 6-23-10 BY BB  
 This survey consists of:  
1 sheet(s) Map  
0 page(s) Narrative  
 JACKSON COUNTY  
 SURVEYOR

**Purpose:**  
 The purpose of this survey is to set right of way monuments along the north line of tax lot 1800

**Procedure:**  
 Utilizing the existing center line monuments that were set per filed survey #18624 and the north line of Lot 1 & 2, Block 26, per the City of Gold Hill Town Plat, right of way monuments were set as depicted on this map.

Survey performed for the Oregon Department of Transportation, White City Office

- Set 1-1/4" Aluminum Cap Stamped "HBH CONSULTING" Flush with Sidewalk, With Magnets Under Monument
- Found Center Line Monument in Monument Case Per Filed Survey No. 18624

Rec = City of Gold Hill Town Plat, Dated January 7, 1884

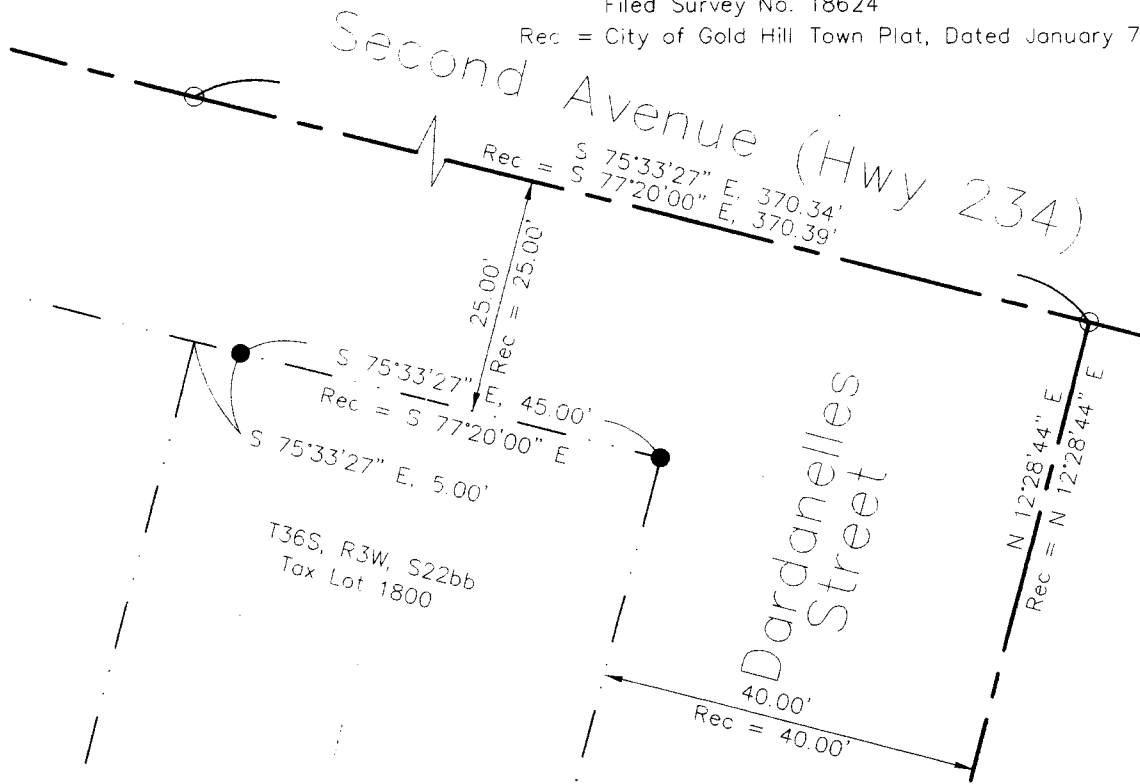

Right of Way Monumentation Survey  
 for the Oregon Department of Transportation

REGISTERED  
 PROFESSIONAL  
 LAND SURVEYOR

*John R. Pariani*

OREGON  
 July 13, 1999  
 JOHN R. PARIANI  
 51382

Renews: December 31, 2010

**H B H** 4497 Brownridge Terrace, Suite 202  
 Medford, Oregon 97504  
 Consulting 541/779-5216 fax 541/776-7376  
 Engineers www.HBH-Consulting.com

Drawn By: JRP	Checked By: JRP	Scale: 1" = 20'	Project No: 2010-020
File: map of survey.dwg	Date: -06/23/2010-		