

MAP OF SURVEY  
FOR  
JAMES AND DIANNA CRARY  
14393 HIGHWAY 66  
ASHLAND, OR 97520  
LOCATED IN  
NW1/4, SECTION 12, T.40S., R.3E., W.M.  
JACKSON COUNTY, OREGON

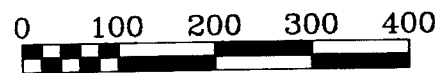
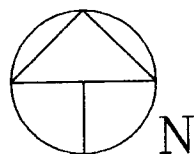

Scale 1" = 200'  
Basis of Bearings: SN 5117  
June 8, 2010

Survey Narrative To Comply With Paragraph 209.250  
Oregon Revised Statutes

Purpose: To survey and monument property lines according to clients direction and Deed Document No. 2001-35732, Parcel 1.

Procedure: Recovered previously established monuments and survey control from filed survey 5117. From this data I performed a traverse survey and established the corner points as shown.

Equipment Utilized This Survey: Nikon DTM 420 Electronic Total Station and related equipment.

**\*\*RECEIVED\*\***  
Date 6-21-10 By BB  
This Survey Consists of:  
1 sheet(s) Map  
2 page(s) Narrative  
JACKSON COUNTY  
SURVEYOR

REGISTERED  
PROFESSIONAL  
LAND SURVEYOR  
*Harold L. Center*  
OREGON  
JULY 30, 1976  
HAROLD L. CENTER  
1071  
Expires: 12/31/11

**SURVEYOR**  
HAROLD L. CENTER  
2604 David Lane  
Medford, OR 97504  
Phone 541-535-6108  
Oregon Certificate No. 1071  
Cert. Renewal Date: 12/31/11

Project: 10-06 (Crary)  
40-3E T/L 700

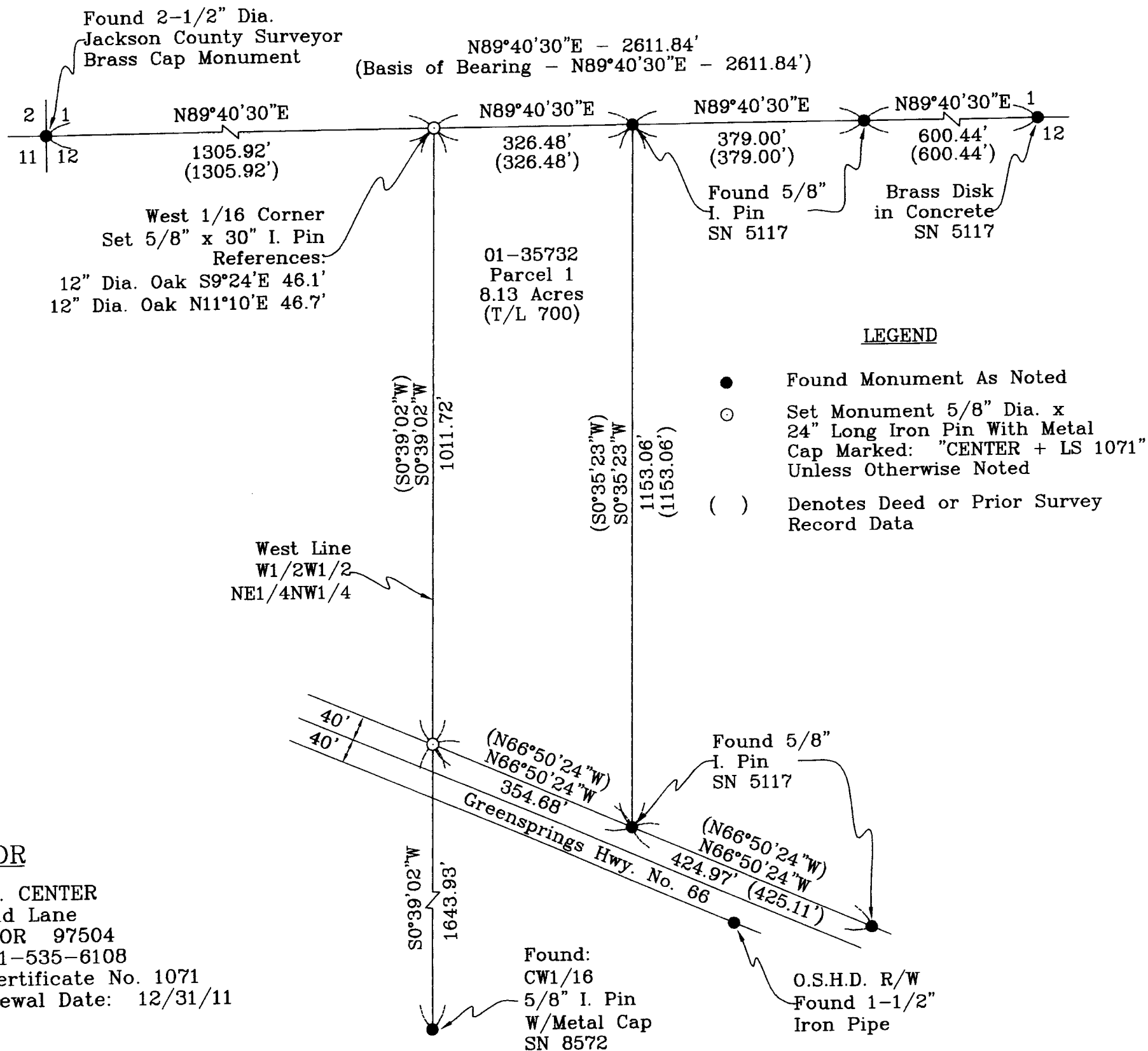

**LEGEND**

- Found Monument As Noted
- Set Monument 5/8" Dia. x 24" Long Iron Pin With Metal Cap Marked: "CENTER + LS 1071" Unless Otherwise Noted
- ( ) Denotes Deed or Prior Survey Record Data