

# MAP OF SURVEY

LOCATED IN  
 SECTIONS 20 AND 21  
 TOWNSHIP 33 SOUTH, RANGE 3 EAST,  
 WILLAMETTE MERIDIAN  
 JACKSON COUNTY, OREGON

**SURVEY FOR:**

PERPETUA FOREST COMPANY  
 360 S.E. H STREET SUITE C  
 GRANTS PASS, OR 97526

AND

PLUM CREEK  
 P.O. BOX 679  
 SHADY COVE, OR 97539

**SURVEY BY:**

DAREN CONE  
 LAND SURVEYOR  
 P.O. BOX 791  
 SHADY COVE, OR 97539  
 (541) 973-4970

DATE OF SURVEY: JUNE 2010

SCALE 1" = 1000'

**PURPOSE OF SURVEY"**

TO DELINEATE LINE BETWEEN SECTIONS 20 & 21, TOWNSHIP 33 SOUTH,  
 RANGE 3 EAST, WILLAMETTE MERIDIAN

**PROCEDURE:**

USING A NIKON TOTAL STATION I TIED TO THE SECTION CORNERS AS NOTED.  
 WITH THE ASSISTANCE OF REPRESENTATIVES OF THE JACKSON COUNTY  
 COUNTY SURVEYORS OFFICE A THOROUGH SEARCH WAS UNDERTAKEN TO  
 LOCATE EVIDENCE OF THE ORIGINAL 1/4 CORNER. FINDING NO EVIDENCE  
 OF THE ORIGINAL 1/4 CORNER I SET THE 1/4 CORNER AT PROPORTIONATE  
 DISTANCE AS NOTED. TRUE LINE WAS MARKED WITH BLUE AND ORANGE  
 FLAGGING, ORANGE PAINTED BLAZES AND METAL 'T' POSTS SET AT 200'  
 TO 300' INTERVALS

**LEGEND**

- FD MONUMENTS AS NOTED
- SET MONUMENT AS NOTED
- (.....) G.L.O. RECORD

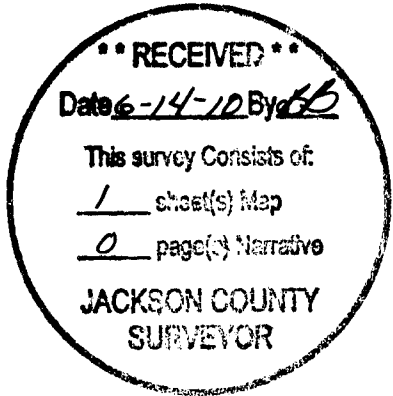
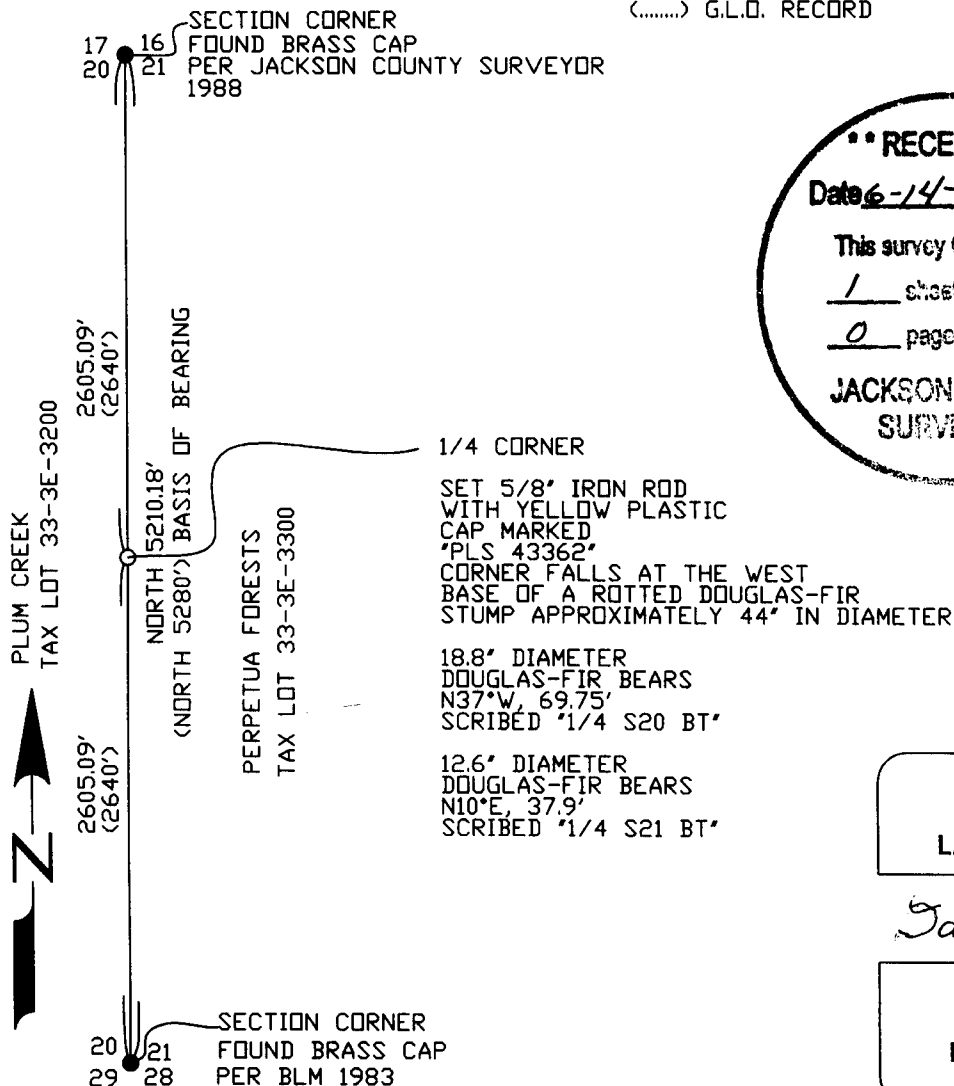

**REGISTERED PROFESSIONAL LAND SURVEYOR**

*Daren L. Cone*

**OREGON  
 JUNE 8, 2009  
 DAREN L. CONE  
 43362PLS**

**RENEWS: DEC.31, 2011**