

Protracted Sub-division  
U.S. Government Lot #4, Sec. 5, T. 36 S., R. 4 W., W.M.  
Jackson County, Oregon

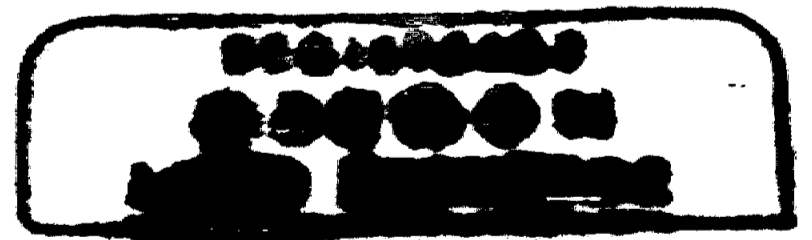
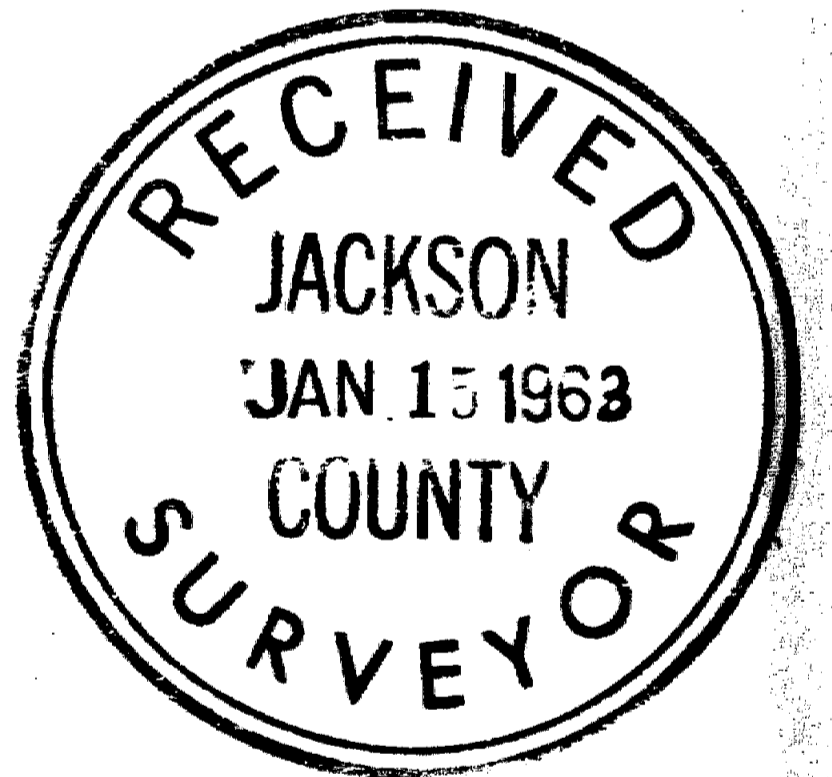
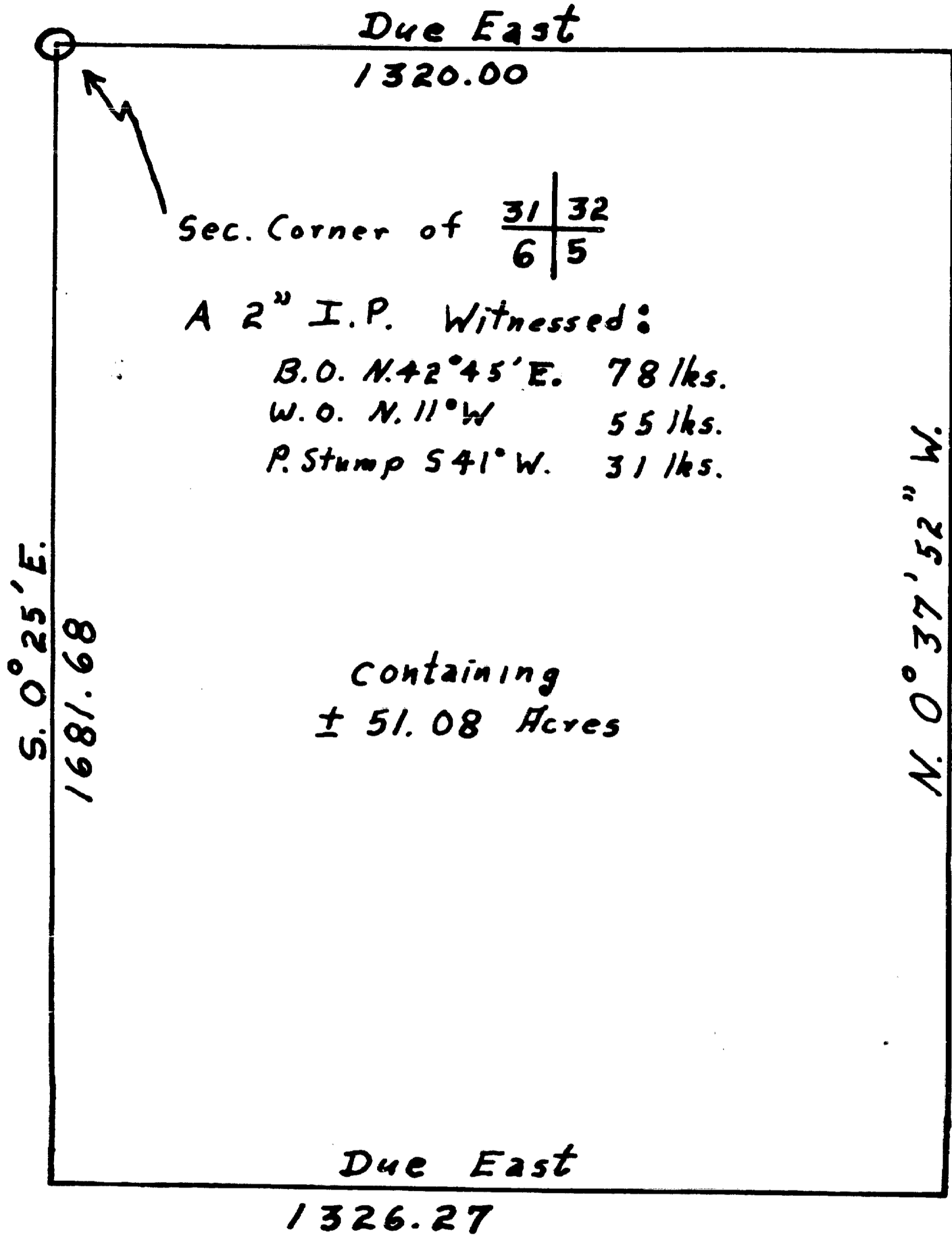

S. Sidney Long the  
 COUNTY CLERK  
 125

Scale: 1" = 300'

Known also as the NW 1/4, NW 1/4, of Sec. 5, T. 36 S., R. 4 W., W.M.

Protraction executed Dec. 27, 1962. from data obtained from survey #1833 by O.R.L.S. #483 and as prescribed by the "Manual of Surveying Instructions 1947" U.S.D.I., Bureau of Land Management, Fig. 47, page 197.

2069

# SURVEY NARRATIVE

2069

of a survey  
made in Gov. Lot #4, Sec. 5, T. 36 S., R. 4 W., W.M.  
Dec. 27 & 28, 1962

This survey was executed at the request of Ed Burkett of Rogue River, Oregon; for the purpose of setting the exact alignment of a proposed fence along the south boundary of a land parcel described as being the north 25 Acres, more or less of Gov. Lot #4, Sec. 5, T. 36 S., R. 4 W., W.M.

Commencing at the NW Sec. corner of said sec. 5  
Thence southerly 1036.17 ft. on a random line  
to a point capable of obtaining a polaris bearing.

On the night of 27 Dec 62 a polaris star shot was made and calculated. Thus a true bearing of the random line was obtained.

Thence a point, being 825.00 ft. from the section corner on the true bearing of  $S. 0^{\circ} 25' E.$ , was located.  
An  $1\frac{1}{2}$ " Iron Pipe was set.

Setting on the above described point, an angle was turned to a line having a true bearing of Due East.

Thence, running due East 1323.07', and set an  $1\frac{1}{2}$ " I. P. marking the protracted east boundary of said Gov. Lot #4.

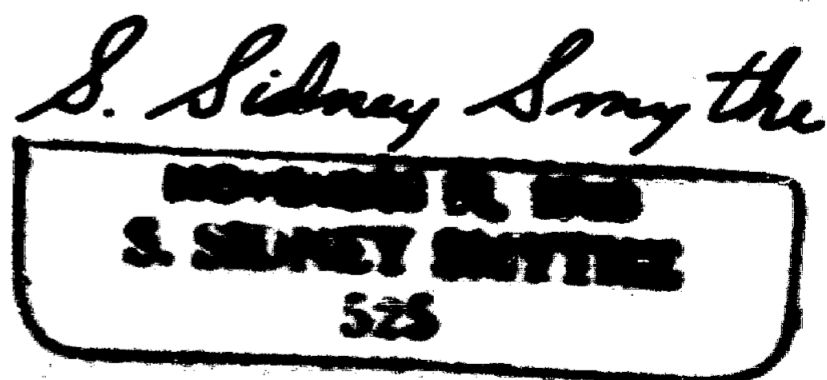
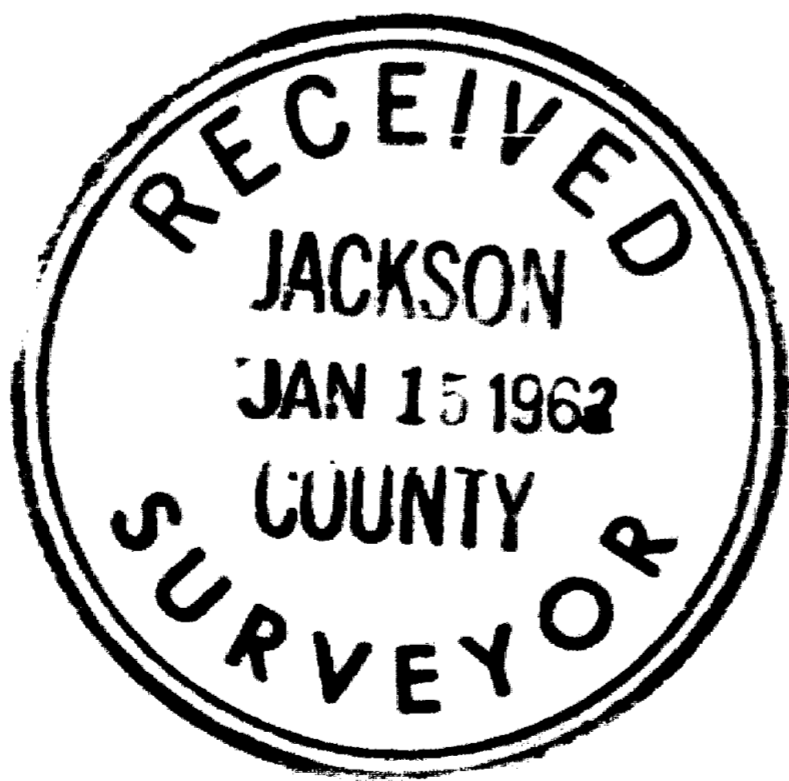

2069

# SURVEY PLAT

of a survey  
made in Gov. Lot #4, Sec. 5, T. 36 S., R. 4 W., W.M.  
December 1962

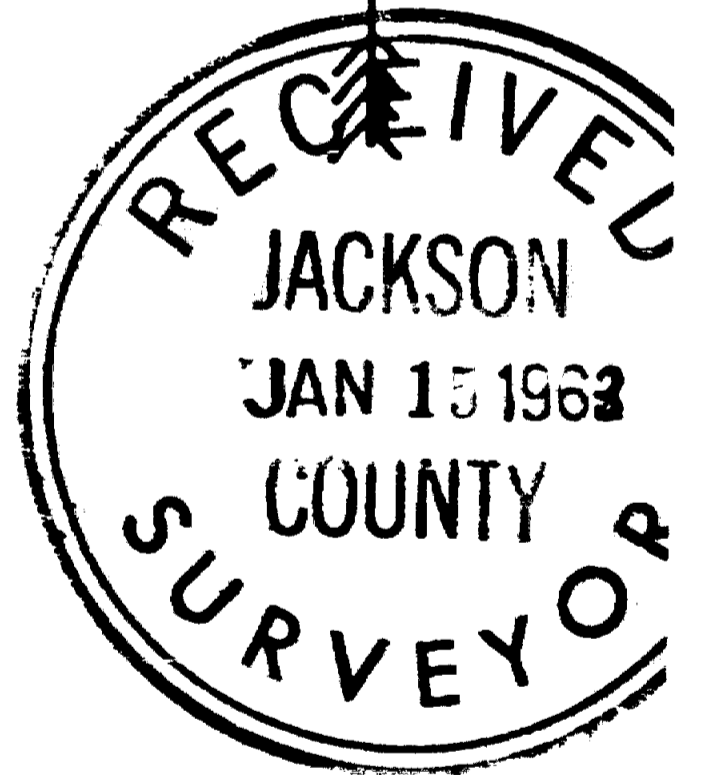
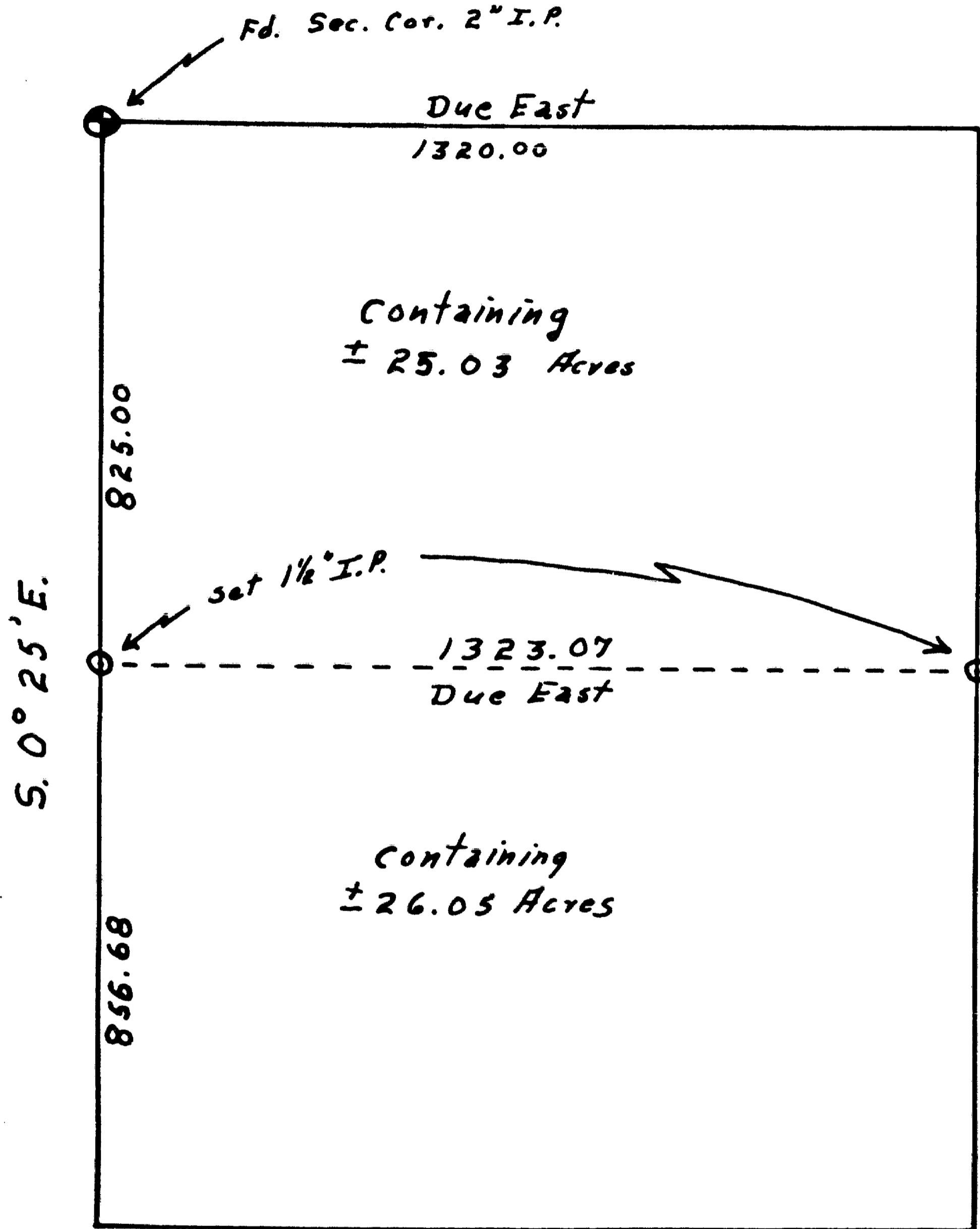

Scale: 1" = 300'

206

I do hereby attest that the above executed survey is true and accurate to the best of my knowledge and ability and that the lines were run on the ground and that the I.P.'s were set as described.

See sheet 1 for protraction.  
See sheet 2 for narrative.

Sheet 3 of 3.



S. Sidney Smy

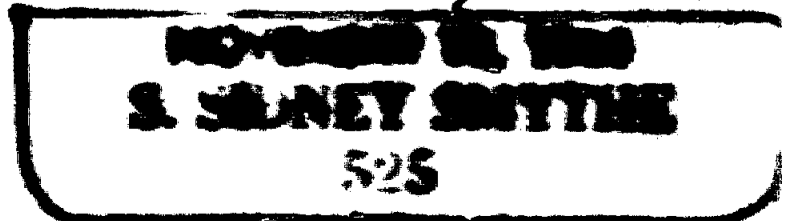

2069