

# MAP OF SURVEY

located in the  
NORTHEAST QUARTER OF SECTION 22,  
TOWNSHIP 36 SOUTH, RANGE 3 WEST,  
WILLAMETTE MERIDIAN, JACKSON COUNTY, OREGON

for

## DUNCAN HUNTER

651 SHADOW WAY  
CENTRAL POINT, OREGON 97502

**\*\* RECEIVED \*\***  
DATE 6-09-10 BY [Signature]  
This survey consists of:  
1 sheet(s) Map  
0 page(s) Narrative  
JACKSON COUNTY  
SURVEYOR

**REGISTERED  
PROFESSIONAL  
LAND SURVEYOR**

*[Signature]*

OREGON  
JULY 26, 1985  
HERBERT A. FARBER  
2189

RENEWAL DATE 12-31-11

### LEGEND

- = FOUND 5/8" IRON PIN OR AS DESCRIBED
- = SET 5/8" x 24" IRON PIN w/ YELLOW PLASTIC CAP MARKED "FARBER PLS 2189" OR AS DESCRIBED
- DLC = DONATION LAND CLAIM
- S/N = RECORD FILED SURVEY NUMBER
- W.C. = WITNESS CORNER

- BASIS OF BEARING IS TRUE NORTH, NAD 83/91 DATUM, AS DERIVED BY GLOBAL POSITIONING SYSTEM OBSERVATIONS.

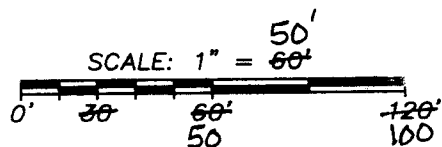

Sheet 1 of 1

ASSESSORS MAP NO. 362422A-501

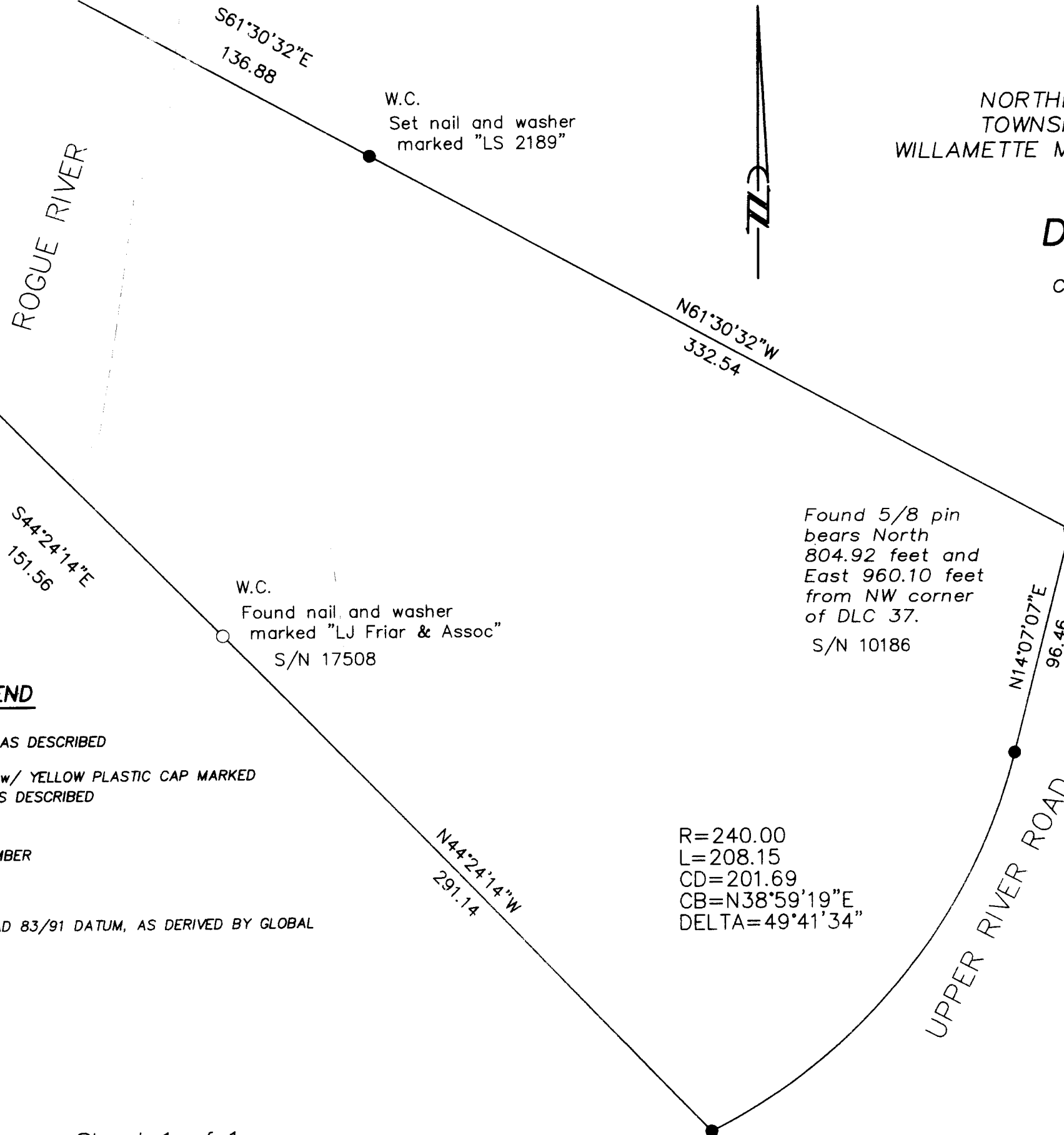

SURVEY NARRATIVE TO COMPLY WITH  
ORS 209.250

Purpose: This survey is a retracement of Instrument No 2007-26994 of the Official Records of Jackson County as previously defined by Survey No's 10186 and 17508 as shown hereon.

Procedure: The two remaining monuments from the above described surveys were tied in a closed traverse. Holding these two monuments fixed the original deed and survey data was compass adjusted to re-establish the missing corners thereby establishing them as close to the original surveyed location as possible.

Surveyed by:

FARBER & SONS, INC.  
dba FARBER SURVEYING  
(541) 664-5599  
PO BOX 5286  
431 OAK STREET  
CENTRAL POINT, OREGON 97502

DATE: MAY 28, 2010  
JOB NO.: 1696-10