

# MAP

## SHOWING A SURVEY IN THE N.E. 1/4 OF SEC. 34, T. 38 S., R. 3 W., W.M. JACKSON COUNTY, OREGON

SURVEYED FOR:  
FORREST & DELORES JAMISON  
6201 THOMPSON CREEK ROAD  
APPLEGATE, OREGON

SURVEYED BY:  
MAX H. HULL SURVEYING  
231 N.W. "B" STREET  
GRANTS PASS, OREGON



- LEGEND**
- SET 5/8" X 30" IRON ROD WITH YELLOW PLASTIC CAP MARKED "HULL RS 901" S/N
  - FOUND IRON MONUMENT AS NOTED
  - × CALCULATED POSITION
  - INDICATES LINE BRUSHED, FLAGGED WITH YELLOW AND ORANGE FLAGGING AND MARKED WITH 3' HIGH LATH.
  - ( ) RECORD PER S/N 4967
  - [ ] RECORD PER S/N 5036

FILED SURVEY No. IN THE OFFICE OF THE JACKSON COUNTY SURVEYOR  
BASIS OF BEARING PER S/N 4967  
MAP: 38-3W-34-A  
TAX LOT: 100  
SCALE: 1"= 100'  
DATE: APRIL 30, 2010

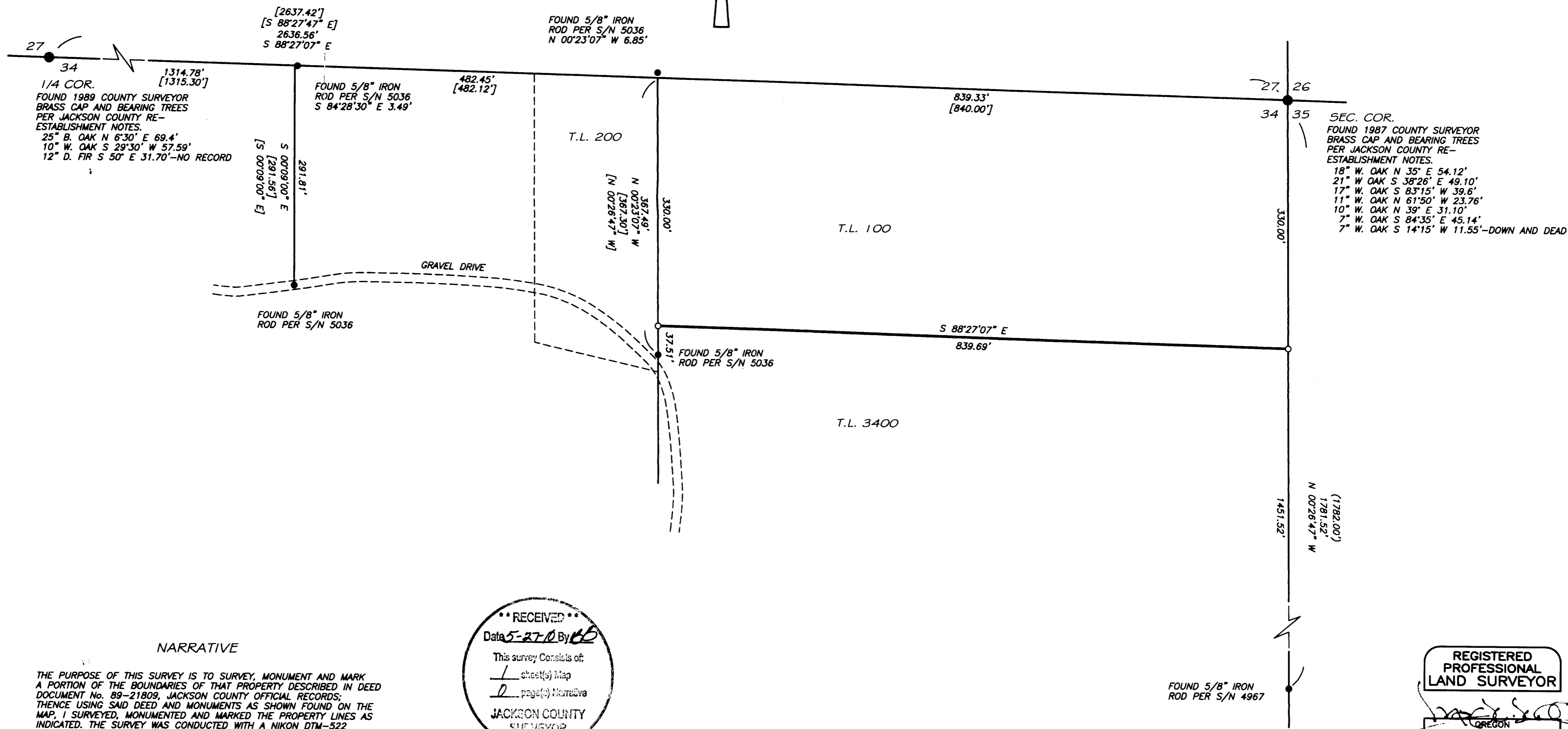

### NARRATIVE

THE PURPOSE OF THIS SURVEY IS TO SURVEY, MONUMENT AND MARK A PORTION OF THE BOUNDARIES OF THAT PROPERTY DESCRIBED IN DEED DOCUMENT No. 89-21809, JACKSON COUNTY OFFICIAL RECORDS; THENCE USING SAID DEED AND MONUMENTS AS SHOWN FOUND ON THE MAP, I SURVEYED, MONUMENTED AND MARKED THE PROPERTY LINES AS INDICATED. THE SURVEY WAS CONDUCTED WITH A NIKON DTM-522 TOTAL STATION.

**\*\* RECEIVED \*\***  
Date 5-27-10 By MS  
This survey consists of:  
1 sheet(s) Map  
2 page(s) Narrative  
JACKSON COUNTY SURVEYOR

REGISTERED PROFESSIONAL LAND SURVEYOR

OREGON  
JULY 11, 1969  
MAX H. HULL  
901

RENEW: JUNE 30, 2011