

**MAP OF SURVEY**  
**FOR**  
**SHARON AND JAY SCELZA**  
**9000 DEAD INDIAN MEMORIAL ROAD**  
**ASHLAND, OR 97520**  
**LOCATED IN**  
**SE1/4, SECTION 23, T.38S., R.2E., W.M.**  
**JACKSON COUNTY, OREGON**

Survey Narrative To Comply With Paragraph 209.250  
Oregon Revised Statutes

Purpose: To survey and monument property lines according to clients direction and Deed Document No. 2009-019130.

Procedure: Recovered previously established monuments and survey control from filed survey 12954. From this data I performed a traverse survey and established the corner points as shown. Utilized deed record angle and distance to control the East and North boundaries. West boundary along the Dead Indian Memorial Road was not determined.

Equipment Utilized This Survey: Nikon DTM 420 Electronic Total Station and related equipment.

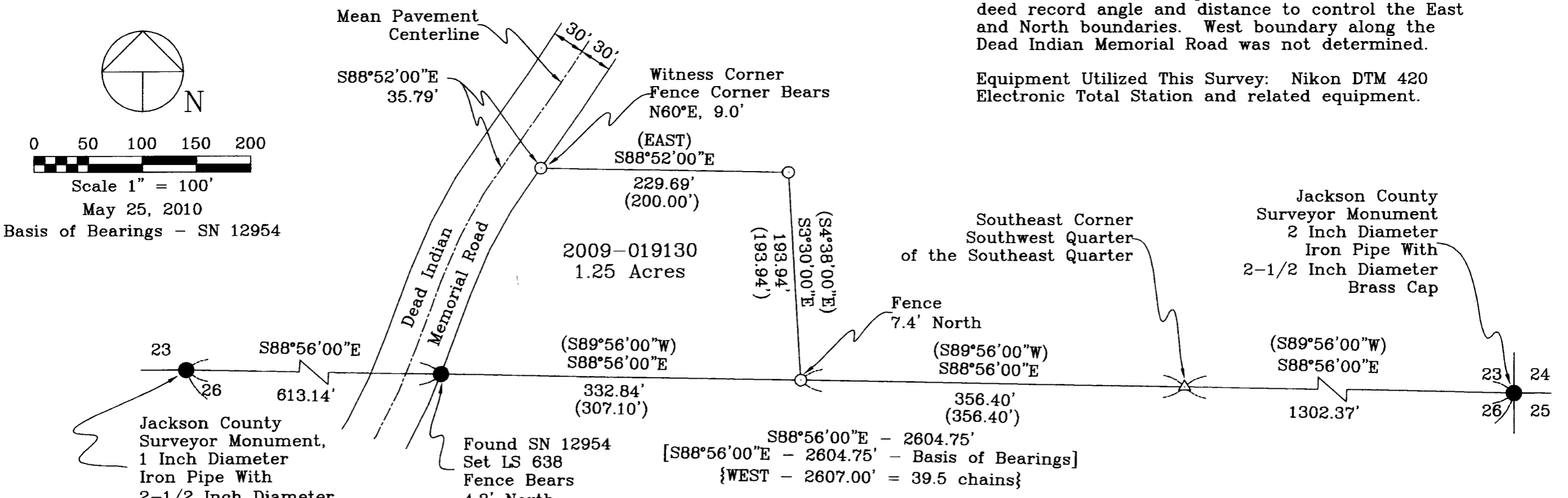

$S88^{\circ}56'00''E - 2604.75'$   
 $[S88^{\circ}56'00''E - 2604.75' - \text{Basis of Bearings}]$   
 $\{WEST - 2607.00' = 39.5 \text{ chains}\}$

**LEGEND**

- Found Monument As Noted
- Set Monument 5/8" Dia. x 24" Long Iron Pin With Metal Cap Marked: "CENTER + LS 1071"
- △ Computed Point, No Monument Found Or Set
- ( ) Denotes Deed Record Data
- [ ] Denotes SN 12954 Record Data
- { } Denotes Government Survey Record Data

**\*\*RECEIVED\*\***  
 Date 6-1-10 By BB  
 This Survey Consists of:  
1 sheet(s) Map  
0 page(s) Narrative  
**JACKSON COUNTY**  
**SURVEYOR**

**REGISTERED**  
**PROFESSIONAL**  
**LAND SURVEYOR**  
  
**OREGON**  
**JULY 30, 1976**  
**HAROLD L. CENTER**  
**1071**

**SURVEYOR**  
**HAROLD L. CENTER**  
 2604 David Lane  
 Medford, OR 97504  
 Phone 541-535-6108  
 Oregon Certificate No. 1071  
 Certificate Renewal Date: 12/31/11

Expires: 12/31/11

Project: 10-03 (Scelza)  
38-2E T/L 7001