

MAP OF SURVEY

LOCATED IN
THE SOUTHWEST QUARTER OF SECTION 17,
TOWNSHIP 36 SOUTH, RANGE 1 EAST,
WILLAMETTE MERIDIAN,
JACKSON COUNTY, OREGON

**** RECEIVED ****
Date 5-25-08 By AB
This survey consists of:
1 sheet(s) Map
2 page(s) Narrative
JACKSON COUNTY
SURVEYOR

SURVEY FOR:
MORGAN SSS RANCH
HIGHWAY 140
EAGLE POINT, OREGON 97524

SURVEY BY:
SMITH SURVEYING
LLOYD R. "BUTCH" SMITH
7050 HIGHWAY 140
EAGLE POINT, OREGON 97524
(541) 826-2509

MAY 24, 2010

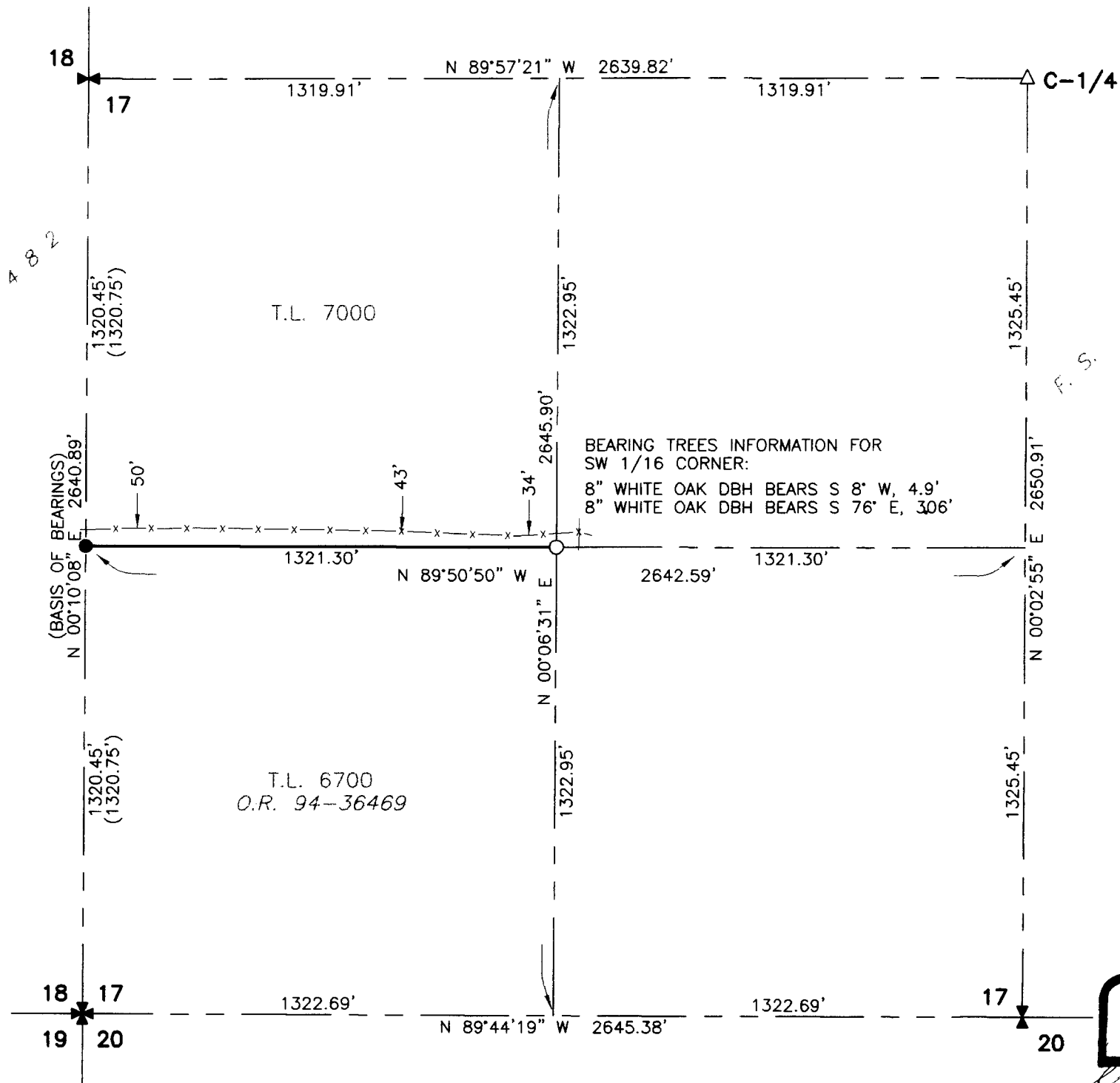

BEARING TREES INFORMATION FOR
SW 1/16 CORNER:
8" WHITE OAK DBH BEARS S 8° W, 4.9'
8" WHITE OAK DBH BEARS S 76° E, 306'

- LEGEND:**
- ✕ FOUND BRASS CAP, RE-ESTABLISHED PER JACKSON COUNTY SURVEYOR'S OFFICE.
 - FOUND 5/8" IRON REBAR WITH PLASTIC CAP PER F.S. 20482.
 - SET 5/8"x24" IRON REBAR WITH YELLOW PLASTIC CAP STAMPED "L.S. 2011".
 - △ COMPUTED POSITION
 - x— EXISTING FENCE
 - B.T. BEARING TREES
 - F.S. FILED SURVEY WITH JACKSON COUNTY SURVEYOR'S OFFICE.
 - O.R. OFFICIAL RECORDS RECORDED WITH JACKSON COUNTY CLERK'S OFFICE.
 - T.L. TAX LOT NUMBER PER JACKSON COUNTY ASSESSOR'S OFFICE.

BASIS OF BEARINGS:

THE WEST LINE OF SECTION 17, SHOWN AS N 00°10'08" E ON F.S. 20482 IS THE BASIS OF BEARINGS FOR THIS MAP.

PURPOSE OF SURVEY:

ESTABLISH THE NORTH LINE OF THE SOUTHWEST QUARTER OF THE SOUTHWEST QUARTER OF SECTION 17.

PROCEDURE:

MONUMENTS THAT WERE FOUND AND SET FROM PREVIOUS SURVEYS WERE USED FOR THE CONTROL TO SET THE CENTER SOUTHWEST SIXTEENTH CORNER.

**REGISTERED
PROFESSIONAL
LAND SURVEYOR**

Lloyd R. Smith

**OREGON
JULY 18, 1882
LLOYD R. SMITH
No. 2011**

Exp 6/30/12