

2068

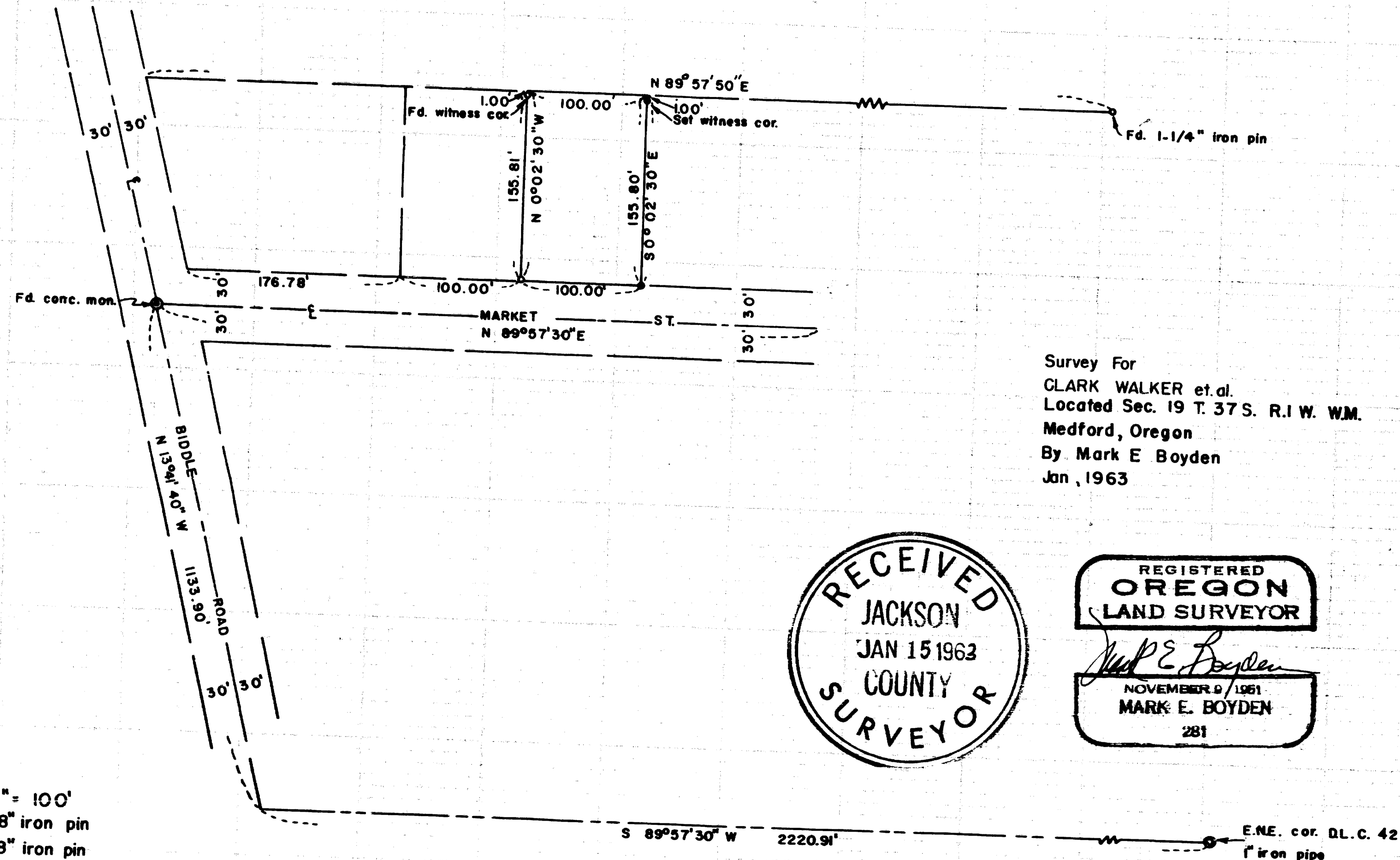

Survey For
 CLARK WALKER et.al.
 Located Sec. 19 T. 37 S. R.1 W. WM.
 Medford, Oregon
 By Mark E Boyden
 Jan, 1963

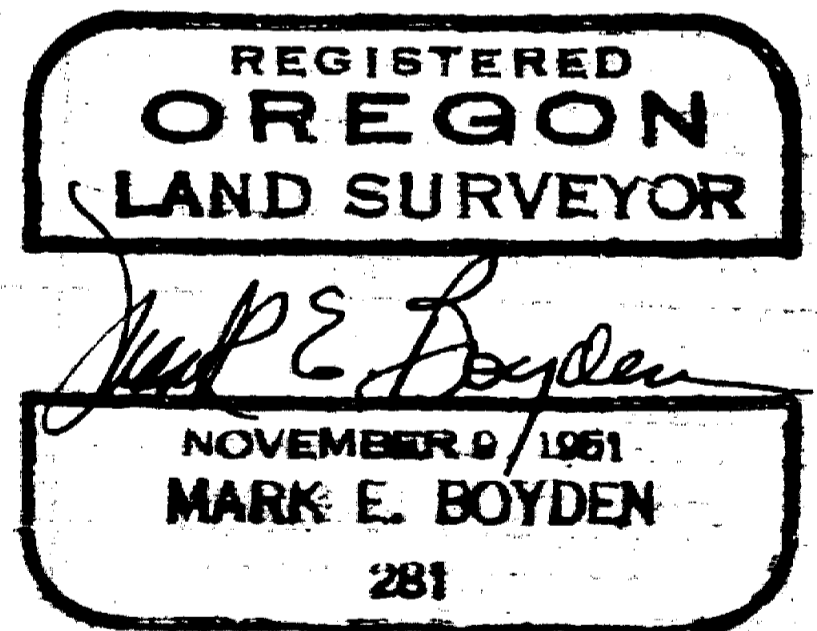
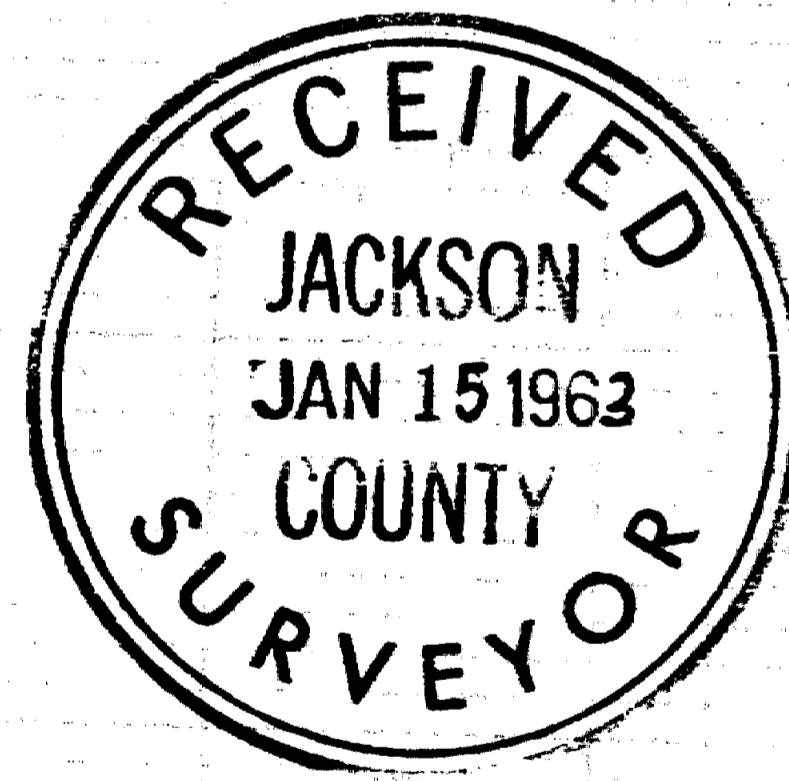

SCALE 1" = 100'
 • Set 5/8" iron pin
 • FD. 5/8" iron pin

2068

Survey No. 2068

SURVEY NARRATIVE TO COMPLY WITH O.R.S. 209.250

FOR: Clark Walker, et al
427 E. Main Street
Medford, Oregon

LOCATION: Section 19, Township 37 South, Range 1 West,
Medford, Oregon.

PURPOSE: To monument a parcel fronting the North
boundary of Market Street and adjacent
to that parcel previously monumented on
Recorded Survey No. 1831.

PROCEDURE:

Found control monuments as shown, setting
additional 5/8" iron pins to control the East boundary.

January 1963

