

MAP OF SURVEY

Located in the Northeast One-quarter of Section 4,
Township 38 South, Range 3 West of the Willamette
Meridian, Jackson County, Oregon.

PREPARED FOR:

DOROTHY AND MARK ROESSLER
404 Glen Eagle Drive
Summerville, SC 29483

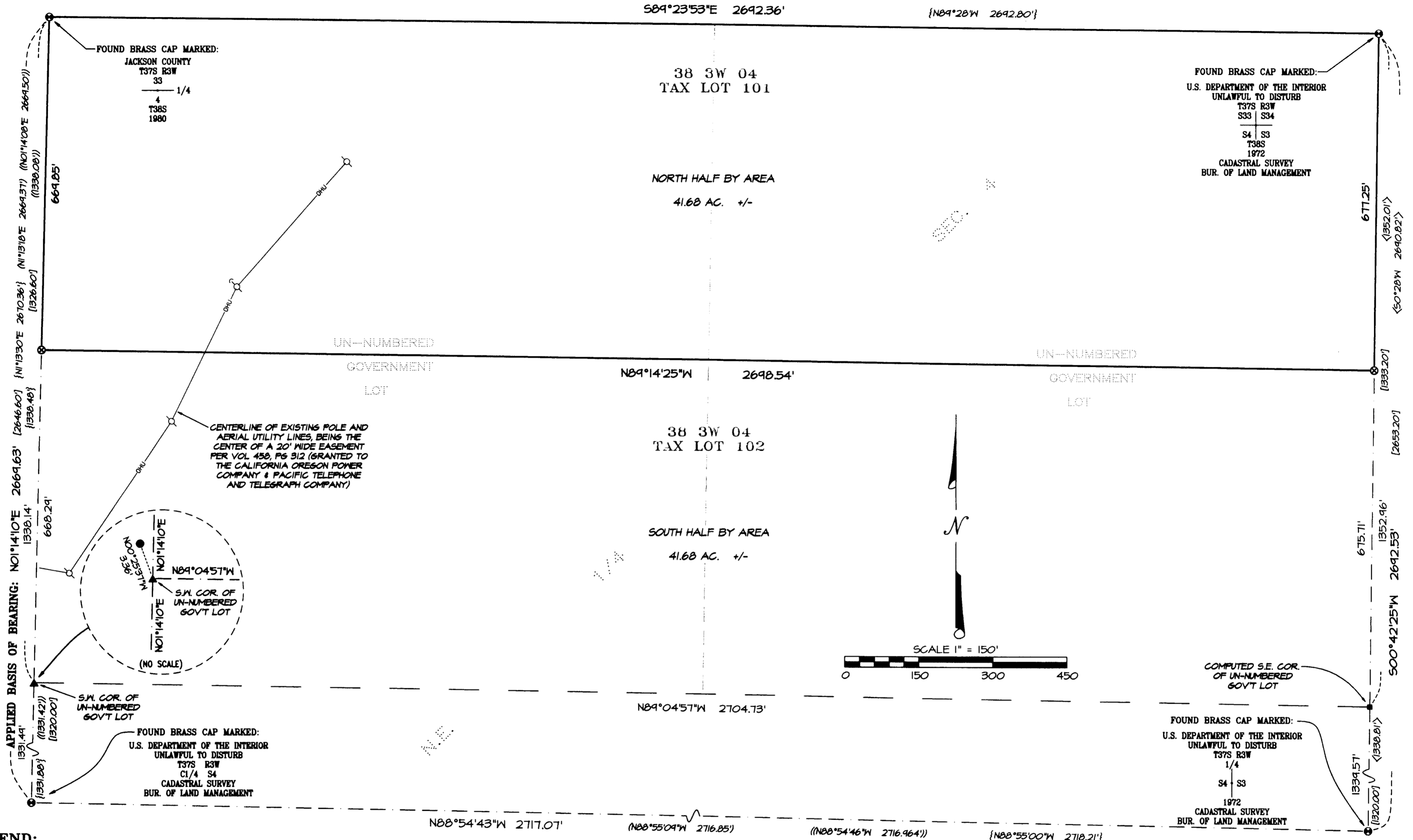

MAP OF SURVEY

Located in the Northeast One-quarter of Section 4,
Township 38 South, Range 3 West of the Willamette
Meridian, Jackson County, Oregon.

PREPARED FOR:

DOROTHY AND MARK ROESSLER
404 Glen Eagle Drive
Summerville, SC 29483

LEGEND:

- ⊙ Indicates a set 5/8-inch diameter by 24 inches long iron pin with a plastic cap marked "NEATHAMER SURVEYING".
- Indicates a found monument as noted hereon.
- Indicates a computed position, nothing found or set.
- VOL PG Indicates an instrument recorded by Volume and Page of the Deed Records of Jackson County, Oregon.
- INST Indicates an instrument recorded by number pursuant to the Official Records of Jackson County, Oregon.

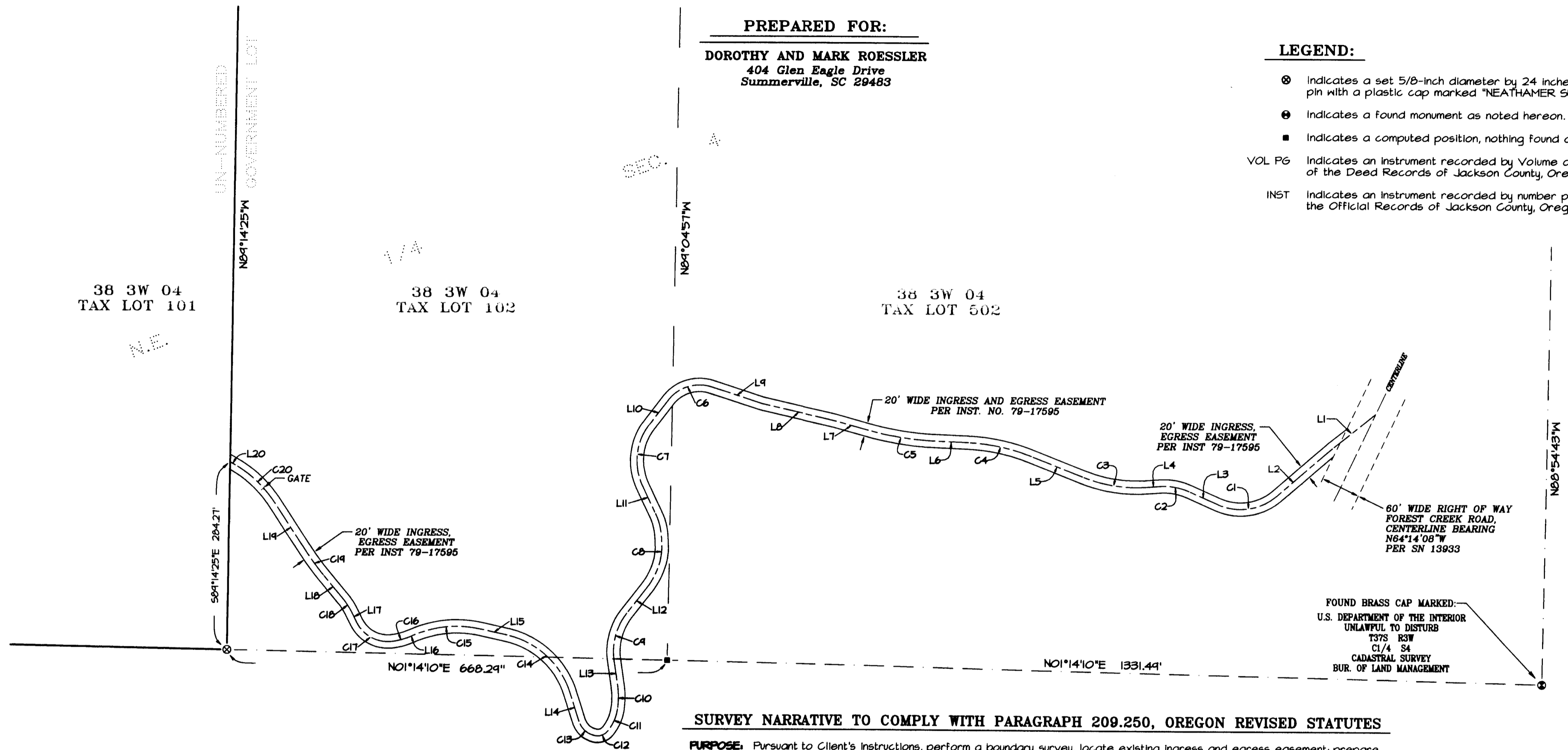

SURVEY NARRATIVE TO COMPLY WITH PARAGRAPH 209.250, OREGON REVISED STATUTES

PURPOSE: Pursuant to Client's instructions, perform a boundary survey, locate existing ingress and egress easement; prepare a Map of Survey and file same with Jackson County.

PROCEDURE: Utilizing a Trimble 5-6 robotic instrument and Trimble 5700 Global Positioning System (GPS), and Trimble TSC2 data collectors with Trimble software, all found monuments were tied via closed traverses or by redundant ties. Records utilized: Instruments Numbered 83-15678, 02-56501, and 2005-053818 of the Official Records of Jackson County, Oregon, and Surveys Numbered 13933, 14386, 15505, and 11655 as filed in the office of the Jackson County Surveyor.

Tied the controlling Government corners to establish the Northeast One-quarter of Section 4 as shown hereon. Established the North One-half of the Northeast One-quarter of said Section 4 by proportionate measure in relation to un-numbered government lots as depicted on the original GLO plat. Patent to original owner included the North One-half of the Northeast One-quarter of said Section 4. Patentee sold the north half of the north half of said Northeast One-quarter and did not specify by PL55 methods. Therefore, established the dividing line by equal area. Dividing line monuments established on May 17, 2010.

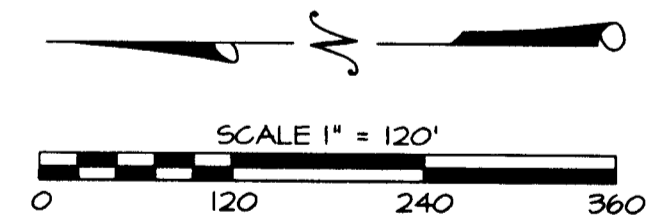

BASIS OF BEARINGS:

Geodetic North based on the NAD83 (GORS 96) (Epoch 2002) datum, utilizing GPS equipment and RTK (Real-Time Kinematic) methods. Basis applied to the north-south centerline of Section 4.

CURVE TABLE

CURVE	DELTA	RADIUS	ARC	CHORD BEARING	CHORD
C1	64°40'57"	85.00'	95.96'	N08°12'07"W	90.94'
C2	27°43'44"	90.00'	43.56'	N10°16'29"E	43.13'
C3	24°58'36"	225.00'	98.08'	N08°53'55"E	97.31'
C4	18°54'34"	300.00'	99.01'	N11°55'56"E	98.56'
C5	12°52'03"	450.00'	101.06'	N08°54'41"E	100.85'
C6	70°05'34"	60.95'	74.56'	N17°21'28"W	70.00'
C7	62°46'01"	88.33'	96.77'	N83°47'15"W	92.00'
C8	63°28'51"	109.30'	121.10'	N83°25'50"W	115.00'
C9	46°40'49"	92.70'	75.53'	N75°01'49"W	73.45'
C10	17°41'36"	105.00'	32.42'	N89°31'26"W	32.30'
C11	28°02'07"	74.00'	36.21'	N66°39'34"W	35.85'
C12	63°06'46"	20.00'	22.03'	N21°05'08"W	20.93'
C13	61°41'15"	32.00'	34.45'	N41°18'53"E	32.81'
C14	59°39'28"	130.80'	136.20'	N42°19'47"E	130.13'
C15	35°43'10"	170.69'	106.41'	N05°21'32"W	104.70'
C16	18°03'04"	98.00'	30.88'	N14°11'35"W	30.75'
C17	68°39'31"	53.00'	63.51'	N29°09'42"E	59.78'
C18	13°24'29"	100.00'	23.40'	N56°47'14"E	23.35'
C19	07°12'11"	350.00'	44.00'	N53°41'05"E	43.97'
C20	27°03'39"	180.00'	85.01'	N43°45'20"E	84.23'

LINE TABLE

LINE	BEARING	DISTANCE
L1	N38°30'42"W	83.87'
L2	N40°32'36"W	110.65'
L3	N24°08'21"E	47.37'
L4	N03°35'23"W	23.80'
L5	N21°23'13"E	83.37'
L6	N02°28'39"E	52.62'
L7	N15°20'43"E	53.66'
L8	N13°00'39"E	114.66'
L9	N17°41'19"E	80.24'
L10	N52°24'15"W	46.40'
L11	S64°49'45"W	47.46'
L12	N51°41'25"W	48.35'
L13	S81°37'46"W	40.57'
L14	N72°09'31"E	43.39'
L15	N12°30'03"E	40.43'
L16	N23°13'07"W	3.43'
L17	N63°29'28"E	16.99'
L18	N50°04'59"E	46.91'
L19	N57°17'10"E	87.14'
L20	N30°13'31"E	9.32'

RECEIVED
DATE 5-20-10 BY [Signature]
This survey consists of:
2 sheet(s) Map
2 page(s) Narrative
JACKSON COUNTY SURVEYOR

REGISTERED PROFESSIONAL LAND SURVEYOR

Carl E. Neathamer
OREGON JULY 9, 2001
CAEL E. NEATHAMER 56545
Renewal Date 12/31/10

PREPARED BY: **Neathamer Surveying, Inc.**
3126 State St, Suite 100
P.O. Box 1584
Medford, Oregon 97501
Phone (541) 732-2869
FAX (541) 732-1382

PLOT DATE: May 20, 2010 PROJECT NUMBER: 10017

Sheet 2 of 2 © CN DC