

MAP OF SURVEY

Located in the South half of the Northeast One-quarter of Section 32, Township 36 South, Range 1 West of the Willamette Meridian, Central Point, Oregon.

PREPARED FOR:

CLYDE SEVERSON
5621 McLoughlin Drive
Central Point, OR 97502

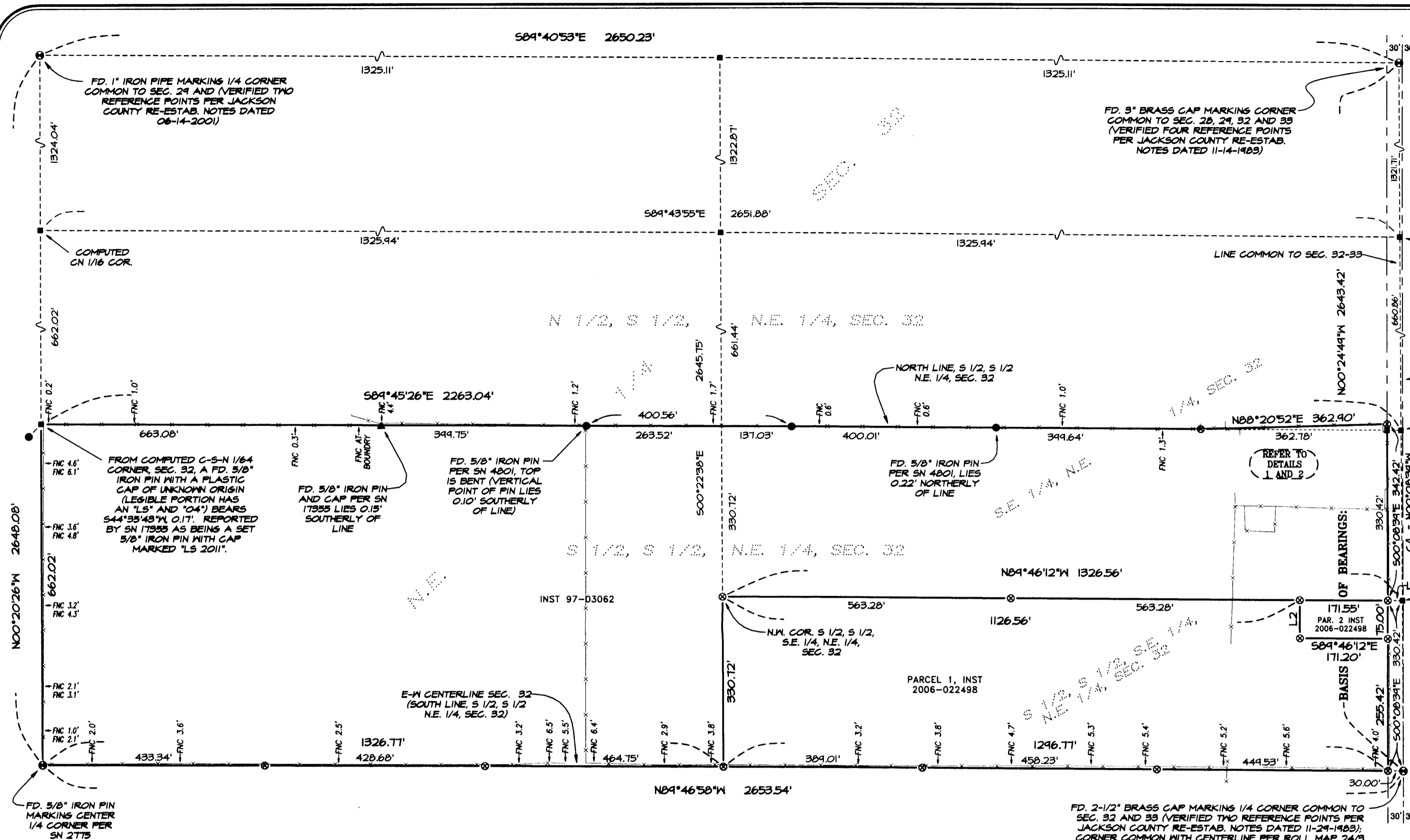

COMPUTED N 1/16 COR. SEC. 32-33

C/L PER ROLL MAP 24/3

S.E. COR. N 1/2, S 1/2, N.E. 1/4, SEC. 32 (SEE DETAIL)

N.E. COR. S 1/2, S 1/2, S.E. 1/4, N.E. 1/4, SEC. 32

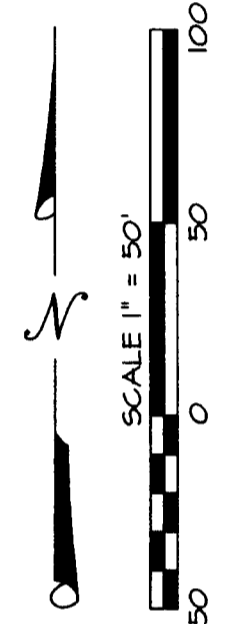

- LEGEND:**
- ⊙ Indicates a set 5/8-inch diameter by 24 inches long iron pin with a plastic cap marked "NEATHAMER SURVEYING".
 - Indicates a found 5/8-inch diameter iron pin per SN 4801, or as otherwise noted hereon.
 - ▲ Indicates a found 5/8-inch diameter iron pin with plastic cap marked "LRS 2011", per SN 17355.
 - ⊕ Indicates a found monument as noted hereon.
 - Indicates a computed position, nothing found or set.
 - INST Indicates an instrument recorded by number pursuant to the Official Records of Jackson County, Oregon.
 - () Indicates record data per Survey Number 4801.
 - [] Indicates record data per Survey Number 17355.
 - Indicates centerline of an existing fence line.
 - 1.8'→ Indicates the distance and which side from the boundary line that the centerline of a fence is located.

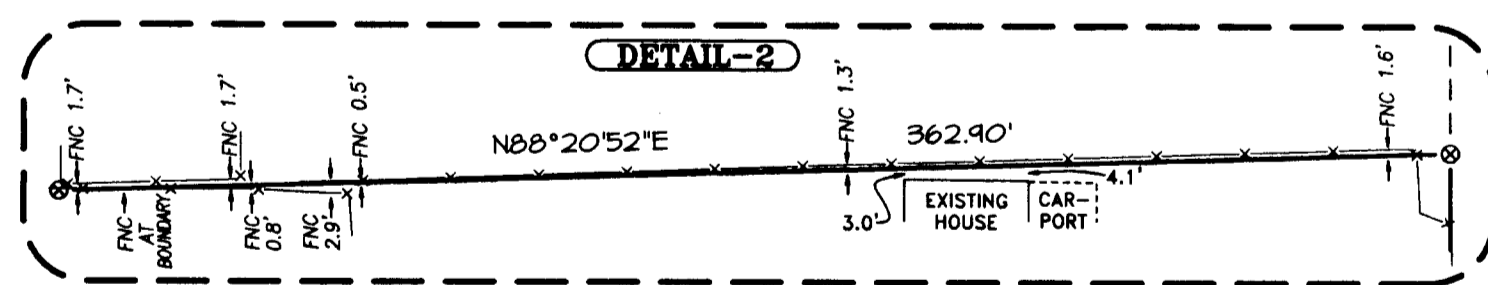
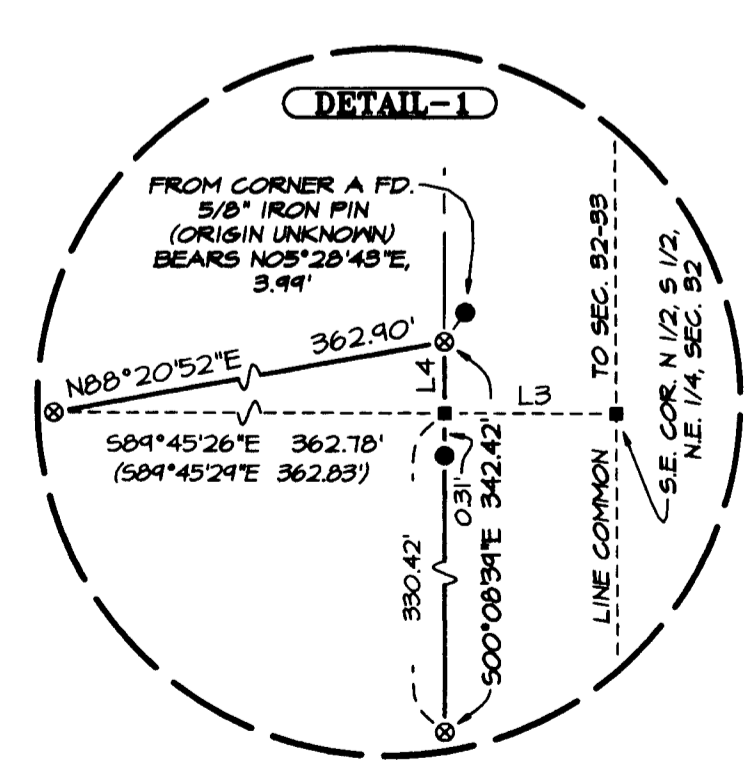

LINE TABLE

| LINE | BEARING | DISTANCE |
|------|-------------|----------|
| L1 | N89°46'12"W | 28.45' |
| L2 | S00°24'49"E | 75.00' |
| L3 | N89°45'26"W | 26.89' |
| L4 | N00°08'39"W | 12.00' |

REFER TO SEPARATE SHEET FOR SURVEY NARRATIVE

BASIS OF BEARINGS:
Geodetic North based on the NAD83 (CORS 96) (Epoch 2002) datum, utilizing GPS equipment and the ORGN (Oregon Real-time GPS Network). Basis applied to the East line of Section 32.

** RECEIVED **
DATE 5-11-10 BY [Signature]
This survey consists of:
1 sheet(s) Map
2 page(s) Narrative
JACKSON COUNTY SURVEYOR

REGISTERED PROFESSIONAL LAND SURVEYOR
Cael E. Neathamer
OREGON JULY 9, 2001
CAEL E. NEATHAMER 56545
Renewal Date 12/31/10

PREPARED BY: **Neathamer Surveying, Inc.**
3126 St, Suite 100
P.O. Box 1584
Medford, Oregon 97501
Phone (541) 732-2869
FAX (541) 732-1382
PLOT DATE: May 11, 2010 PROJECT NUMBER: 10016
Sheet 1 of 1 © CEN

20671

From which, computed the aliquot portions of the Northeast One-quarter. Utilizing Roll Map 24/3 (on file in the office of the Jackson County Surveyor), the East One-quarter and Northeast corner of Section 32, computed the centerline and rights-of-way of McLoughlin Drive.

It should be noted that a found 5/8-inch diameter iron pin with plastic cap (the majority of the cap was marred, with visible markings on a portion of the cap had "LS and "04"), found near the computed C-S-N 1/64 corner was not held due to the cap appearing to be damaged and being located on unstable ground. Per Survey Number 17355, said 1/64 corner position was referenced by setting a 5/8-inch diameter iron pin with plastic cap marked "LS 2011" (not found during this survey).

Utilizing said calculations, Instruments Numbered 97-03062 and 2006-022498, computed the exterior boundaries of the subject tracts hereon.

Established monuments at the boundary corners and along some of the boundary lines (for fencing purposes), as depicted hereon, on April 30, 2010.

BASIS OF BEARINGS:

Geodetic North based on the NAD83 (CORS 96) (Epoch 2002) datum, utilizing GPS equipment and the ORGN (Oregon Real-time GPS Network). Basis applied to the East line of Section 32.

Print Date: May 11, 2010

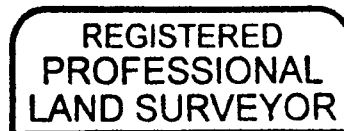

Carl E. Neatham

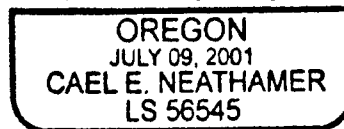

RENEWAL DEC. 31, 2010

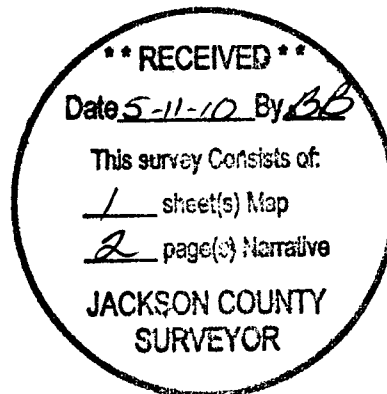

20671

SURVEY NO. _____

SURVEY NARRATIVE TO COMPLY WITH PARAGRAPH 209.250
OREGON REVISED STATUTES

PREPARED FOR: CLYDE SEVERSON
5621 McLoughlin Drive
Central Point, OR 97502

PREPARED BY: NEATHAMER SURVEYING, INC.
3126 State Street, Suite 100
P.O. Box 1584
Medford, Oregon 97501

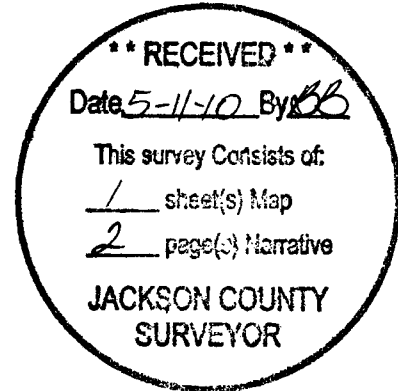

LOCATION:

Located in the South half of the Northeast One-quarter of Section 32, Township 36 South, Range 1 West of the Willamette Meridian, Central Point, Oregon.

PURPOSE OF SURVEY:

Pursuant to Client's request and direction, perform a boundary survey, recover existing monuments, establish monuments at boundary corners as needed, mark portions of boundary lines for fencing purposes and file a Map of Survey in the office of the Jackson County Surveyor.

SURVEY PROCEDURE:

Utilizing Trimble 5700 GPS equipment, a Trimble S6 Robotic Total Station and Trimble TSC2 Data Collectors with Trimble Survey Controller software and Real-time Kinematic methods utilizing the Oregon Real-time GPS Network (ORGN), all found monuments were tied within closed loop traverses or via redundant ties. Records utilized for this survey: Instruments Numbered 97-03062 and 2006-022498, all of the Official Records of Jackson County, Oregon; and, Surveys Numbered 2775, 4801 and 17355, all as filed in the office of the Jackson County Surveyor.

Utilizing said RTK and ORGN, tied all found monuments as depicted hereon, established the Basis of Bearings, being referenced to Geodetic North based on the NAD83 (CORS 96) (Epoch 2002) datum, and applied said basis to the East line of Section 32, between the East One-quarter corner and the Northeast corner thereof.

Established the Northeast One-quarter of Section 32 by holding the North One-quarter corner, the East One-quarter corner, and the Northeast corner of Section 32 (being re-established by the office of the Jackson County Surveyor in 1955, 1983 and 1983 respectively), and the Center One-quarter corner, as established by Survey Number 2775, filed in the office of the Jackson County Surveyor.