

Map of Survey PROPERTY LINE ADJUSTMENT

located in the
NORTHWEST QUARTER OF SECTION 4,
TOWNSHIP 39 SOUTH, RANGE 2 WEST,
WILLAMETTE MERIDIAN, JACKSON COUNTY, OREGON

JOHN AND CHERYL HENDERSON

6975 STERLING CREEK ROAD
JACKSONVILLE, OREGON 97530

and KERN ENTERPRISES

29200 EAST TOWN CENTER LOOP
WILSONVILLE, OREGON 97070

LEGEND

- ⌵ = FOUND 3 1/2" BLM BRASS CAP-1/4 SECTION CORNER 33-4
- ⊕ = FOUND 2 1/2" BRASS CAP - CE-NW 1/64, BLM SURVEY 1999
- = FOUND 5/8" IRON PIN, L.S. 1679, S/N 9853, NOT VISITED THIS SURVEY
- ⊙ = FOUND 5/8" IRON PIN w/ YELLOW PLASTIC CAP MARKED "FARBER PLS 2189" NOT VISITED THIS SURVEY, S/N 12417
- = SET 5/8" x 24" IRON PIN w/ YELLOW PLASTIC CAP MARKED "FARBER PLS 2189"
- S/N = RECORD FILED SURVEY NUMBER

-RECORD SURVEY DATA IS SHOWN IN PARENTHESIS ADJACENT TO MEASURED SURVEY DATA WHERE APPLICABLE.
-INST. NO. = INSTRUMENT NUMBER AS RECORDED IN THE OFFICIAL RECORDS OF JACKSON COUNTY, OREGON.

SURVEY NARRATIVE TO COMPLY WITH O.R.S. 209.250

Purpose: To survey the new boundary approved by Jackson County File No SUB2009-00043.

Procedure: Control was located and verified from numerous surveys conducted by this office over the years. The control was then used to identify the new boundary for approval of Jackson County and to establish the survey monuments as described hereon. The BLM monument for the C-E-NW 1/64 corner was tied and found to fit my previous location very well. The monument BLM reset for the C-N 1/16 was not visited on this survey therefore I show the monument as set on S/N 9853. Bearings are rotated 2'10" counter clockwise from the previous surveys to reflect true north derived by GPS observations.

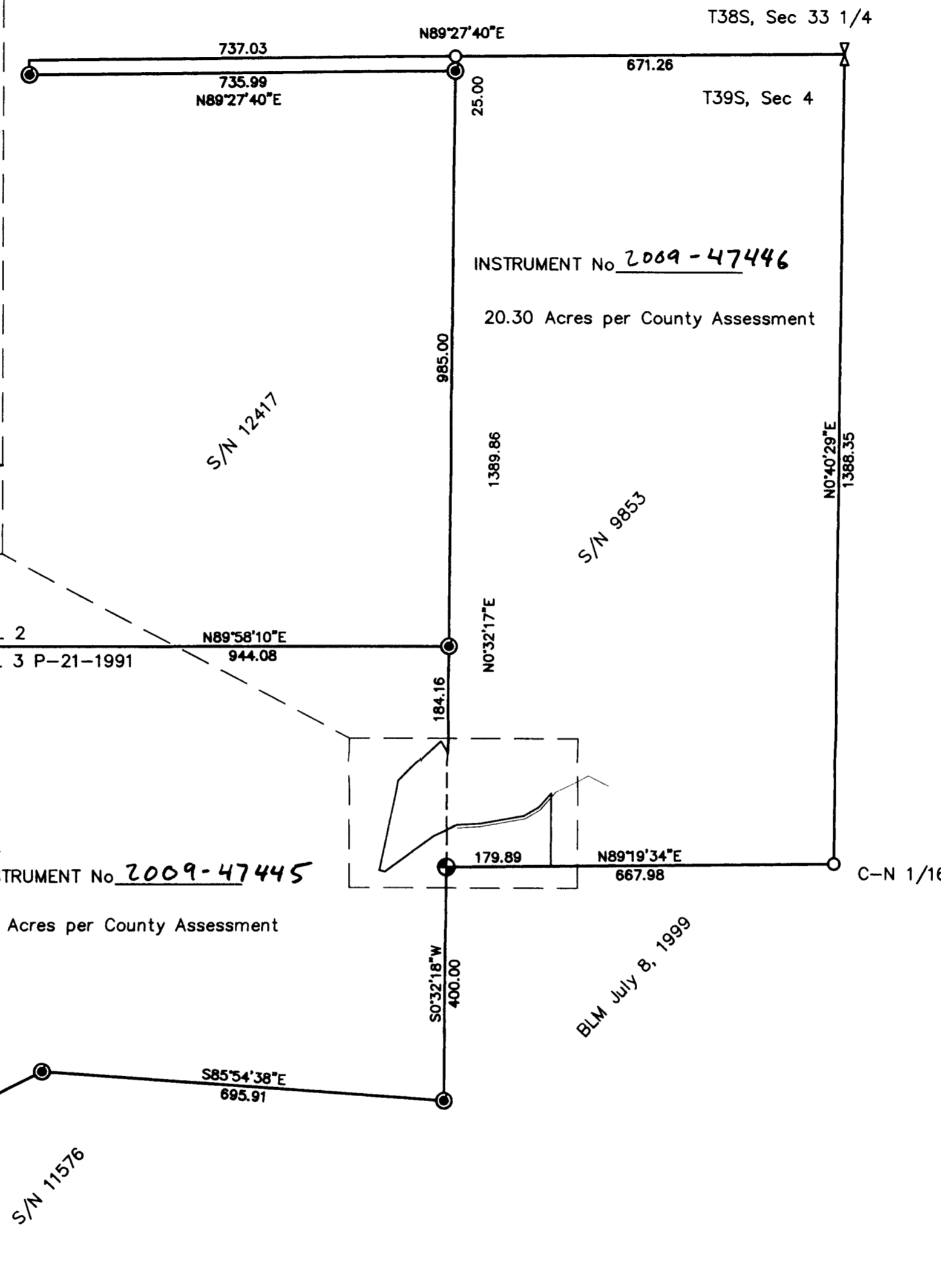
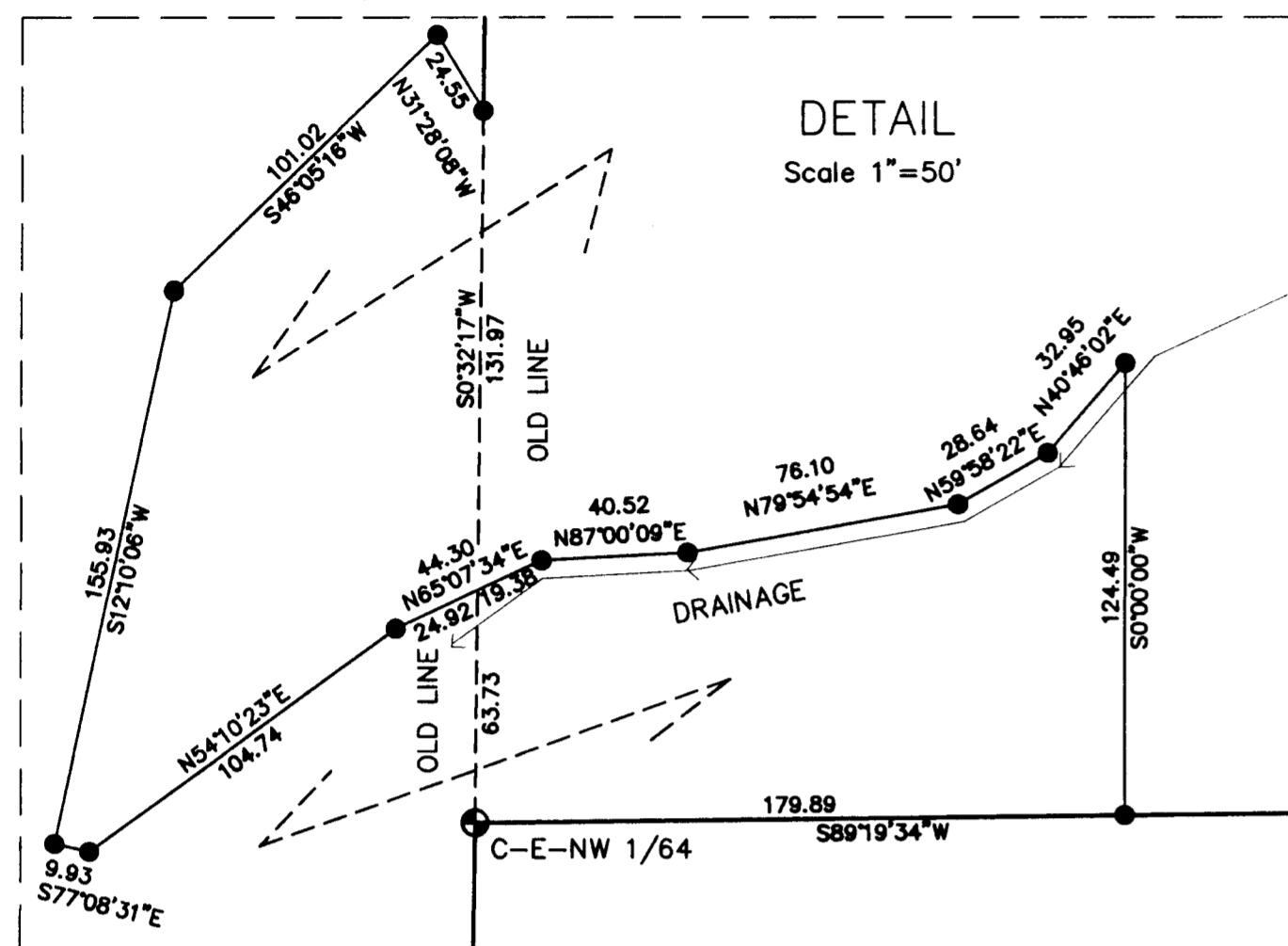

BASIS OF BEARING IS TRUE NORTH, NAD 83/91 DATUM, AS DERIVED BY GLOBAL POSITIONING SYSTEM OBSERVATIONS.

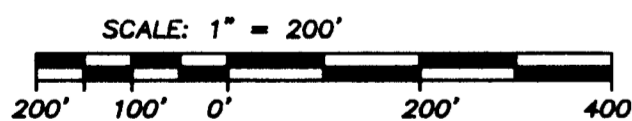

*** RECEIVED ***
DATE 5-11-10 BY [Signature]
This survey consists of:
1 sheet(s) Map
2 page(s) Narrative
JACKSON COUNTY SURVEYOR

REGISTERED PROFESSIONAL LAND SURVEYOR

[Signature]
OREGON
JULY 26, 1985
HERBERT A. FARBER
2189

RENEWAL DATE 12-31-09
11 HAF

Surveyed by:
FARBER & SONS, INC. dba



PO BOX 5286
431 OAK STREET
CENTRAL POINT, OREGON 97502
(541) 664-5599

DATE: October 21, 2009
JOB NO.: 1629-09

Little Applegate\sterling\section 4\micro\final plats\pla mos 102109.dwg
DRAWN BY: haf ORIG. DATE: 06-30-09 REVISED BY: haf DATE: 102109