

MAP OF SURVEY

LOCATED IN
 SECTIONS 8 & 17,
 TOWNSHIP 36 SOUTH, RANGE 1 EAST,
 WILLAMETTE MERIDIAN,
 JACKSON COUNTY, OREGON

SURVEY FOR:
 EUGENE D. STANLY
 2022 RILEY ROAD
 EAGLE POINT, OREGON 97524

SURVEY BY:
 SMITH SURVEYING
 LLOYD R. "BUTCH" SMITH
 7050 HIGHWAY 140
 EAGLE POINT, OREGON 97524
 (541) 826-2609

APRIL 20, 2010

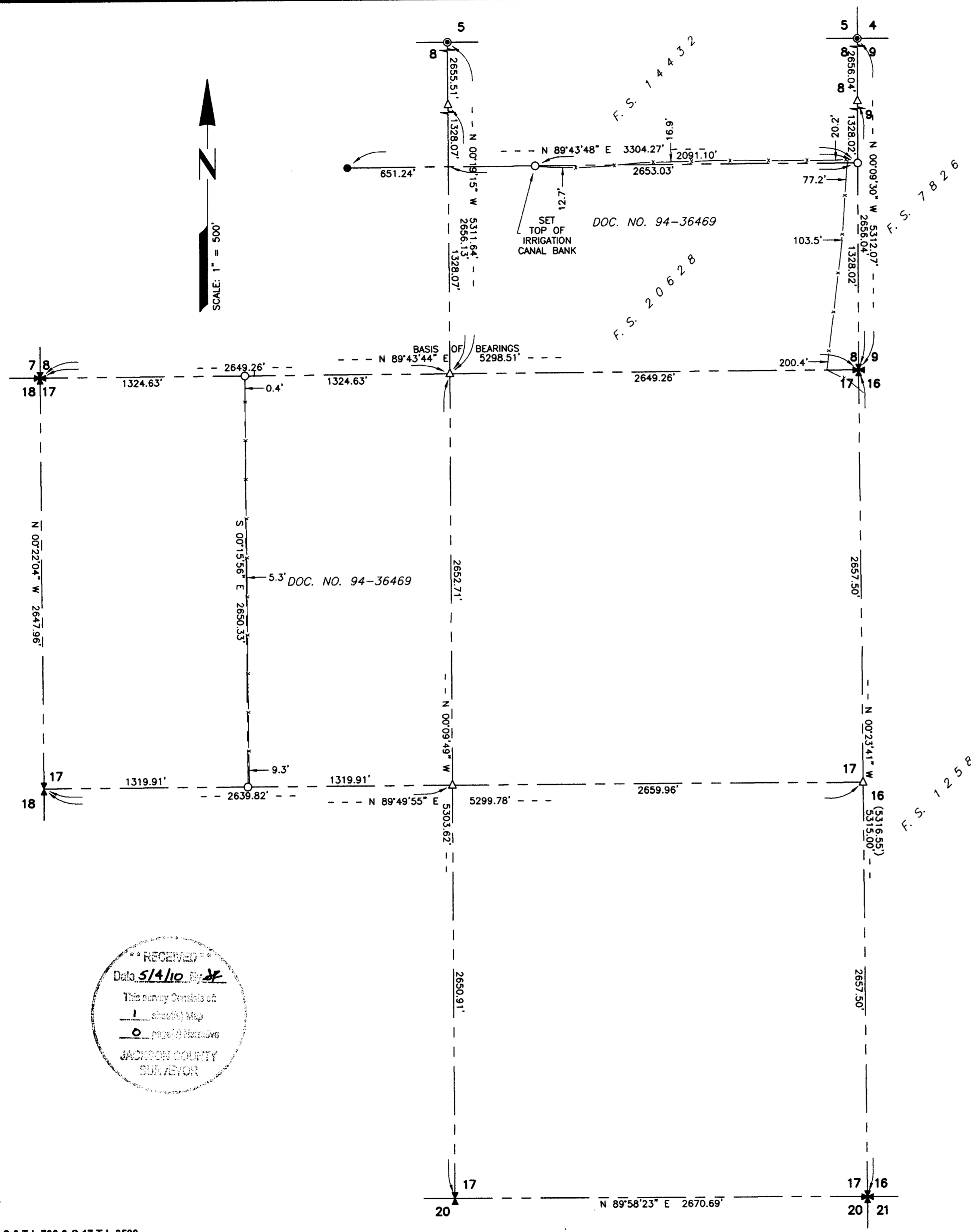
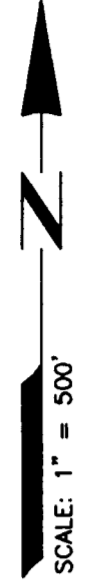

PURPOSE OF SURVEY:

SURVEY AND DETERMINE DEED CORNERS FROM DOCUMENT NUMBER 94-36469. POSTED AND MARKED LINES FOR BOUNDARY OF MINE OPERATION.

PROCEDURE:

FOUND EXISTING CORNERS AS INDICATED ON MAP. PREVIOUS PROPERTY CORNERS SET BY SMITH SURVEYING WERE FOUND AND USED FOR CONTROL FOR THIS SURVEY. CORNERS WERE SET AS REQUESTED BY CLIENT FROM DEED DESCRIPTIONS.

BASIS OF BEARINGS:

THE SOUTH LINE OF SECTION 8, SHOWN AS N 89°43'44" E ON F.S. 20628 IS THE BASIS OF BEARINGS FOR THIS MAP.

LEGEND:

- ✱ X FOUND BRASS CAP, RE-ESTABLISHED PER JACKSON COUNTY SURVEYOR'S OFFICE.
- ⊙ FOUND BRASS CAP PER F.S. 7826.
- FOUND 6/8" REBAR PER F.S. 20628.
- SET 5/8"x24" IRON REBAR WITH YELLOW PLASTIC CAP STAMPED "L.S. 2011".
- X— EXISTING FENCE
- △ COMPUTED POSITION
- (...) RECORD DATA PER F.S. 12587.
- F.S. FILED SURVEY WITH JACKSON COUNTY SURVEYOR'S OFFICE.
- DOC. NO. DOCUMENT NUMBER RECORDED OFFICIAL RECORDS WITH JACKSON COUNTY CLERK'S OFFICE.
- T.L. TAX LOT NUMBER PER JACKSON COUNTY ASSESSOR'S OFFICE.

"RECEIVED"
 Date 5/4/10 By [Signature]
 This survey consists of:
 1 sheet(s) Map
 0 page(s) Narrative
 JACKSON COUNTY SURVEYOR

REGISTERED
 PROFESSIONAL
 LAND SURVEYOR
 Lloyd R. Smith
 OREGON
 JULY 16, 1982
 LLOYD R. SMITH
 No. 2011
 Exp 6/30/10