

MAP OF SURVEY

SURVEY FOR: Aurora Loan Services, LLC
 10350 Park Meadows Drive
 Littleton, CO. 80124

SURVEY BY: Kaiser Surveying
 19754 Highway 62
 Eagle Point, OR. 97524

LOCATION: N.E. 1/4 of Section 22,
 T.34S.,R.1W., W.M.,
 Jackson County, Oregon

DATE: April 23, 2010

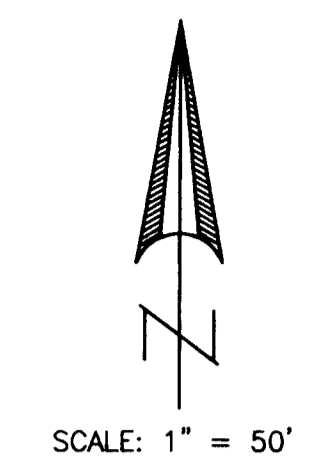

LEGEND

- o = Found Monument as Indicated
- ▲ = Set Tack/Brass Washer in Lead on concrete slab Washer marked "LS 52923"
- = Set 5/8" x 24" Rebar with Plastic Cap marked "B. KAISER RLS 52923"
- S.N. = Filed Survey Number County Surveyors Office
- R.M. = Reference Monument
- () = Record/Vol. 453, Page 222 D.R. and Inst. No. 2009-002524 O.R.
- (()) = Record/S.N. 8138 & 8172
- *—*— = Fence

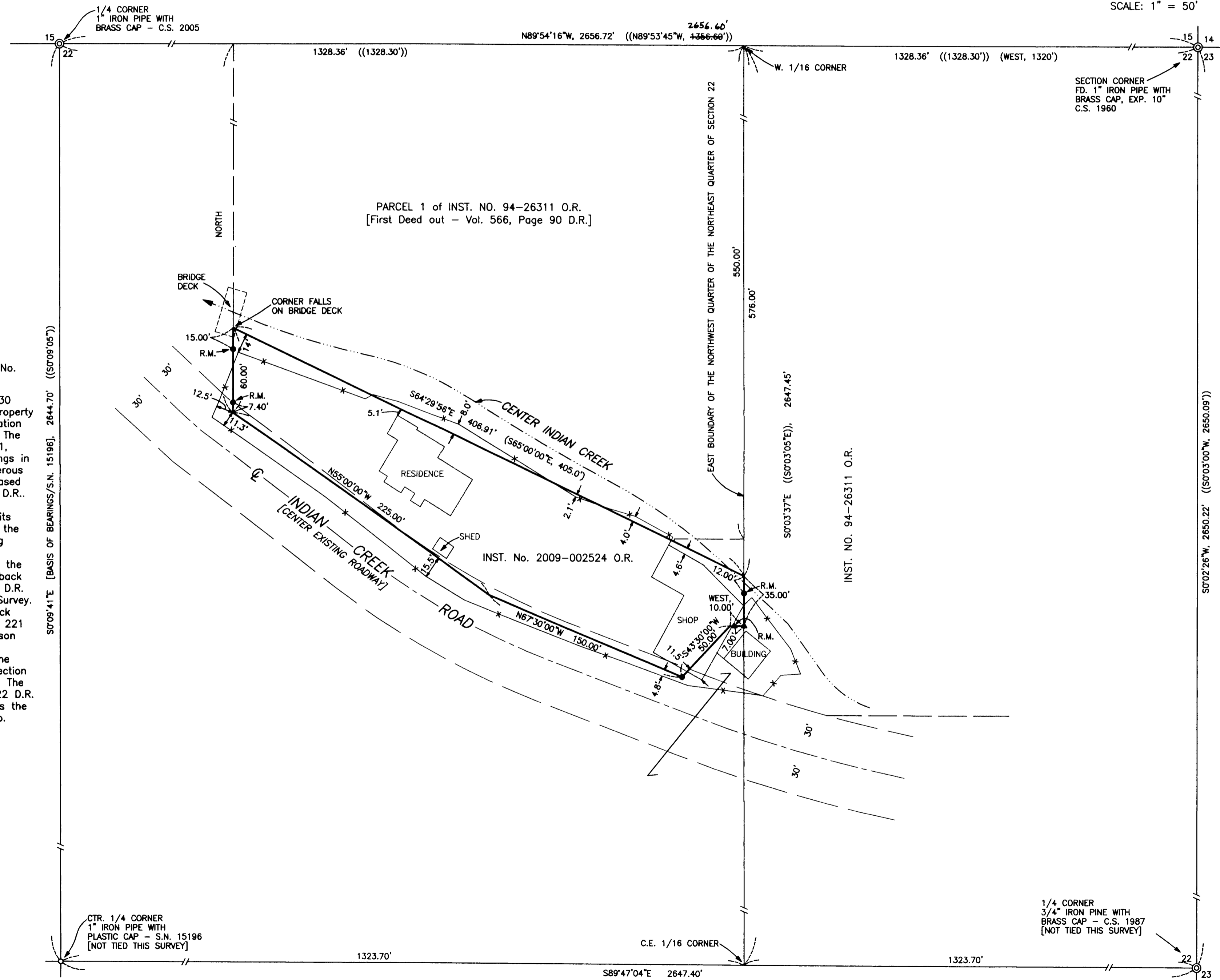

SURVEY NARRATIVE TO COMPLY WITH O.R.S. 209.250

PURPOSE: Boundary Survey of tract described in Instrument No. 2009-002524 O.R..

PROCEDURE: Equipment used on survey was a Nikon DTM-530 total station. The boundaries of the subject property were located from deeds of record and information on Filed Survey Nos. 15196, 8138 and 8172. The first deed out on subject property was Vol. 311, Page 295 D.R., Charles Winkle to Delbert Jennings in 1948. The property then passed through numerous parties until February, 1957 when it was purchased by Alfred Johnson by deed Vol. 438, Page 354 D.R.. On March 12, 1958 the property was sold by Johnson by deed Vol. 453, Page 221 D.R., at its original configuration to Charles Winkle, who at the time owned other property in the area including property lying North of subject property and Southerly across Indian Creek Road. Winkle on the same day, March 12, 1958, sold the property back to Alfred Johnson by deed Vol. 453, Page 222 D.R. in its current configuration, as shown on this Survey. It appears that Winkle bought Tax Lot 1000 back from Johnson in 1958 by deed Vol. 453, Page 221 D.R. for the reason of re-selling back to Johnson but slightly changing the configuration of the property to retain a small section of land at the Southeast corner and to convey out a small section of land on the Westerly end of Tax Lot 1000. The deed back to Johnson, deed Vol. 453, Page 222 D.R. describes the reconfigured Tax Lot 1000, and is the same description used in current deed, Inst. No. 2009-002524 O.R.

*** RECEIVED ***
 Date 4-27-10 By [Signature]
 This survey consists of:
 1 sheet(s) Map
 2 page(s) Narrative
 JACKSON COUNTY SURVEYOR

REGISTERED PROFESSIONAL LAND SURVEYOR
 Barry D. Kaiser
 OREGON
 JULY 15, 2003
 BARRY D. KAISER
 No. 52923
 EXP. 6-30-11