

MAP OF SURVEY FOR NANCY WOODS & BARBARA KELBERLAU

LOCATED IN:
THE S.E. 1/4 SEC. 11, T. 37S., R. 2W., WM.
CITY OF CENTRAL POINT, JACKSON COUNTY, OREGON

**SURVEY NARRATIVE TO COMPLY WITH PARAGRAPH 209.250
OREGON REVISED STATUTES**

Purpose: To survey and monument that tract of land described in Instrument No. 2010-008132 of the deed records of Jackson County, Oregon.

Procedure: Monuments from filed surveys No. 14710, 17917 and Shelterwood Subdivision were located and tied to a survey control traverse. The south and east boundaries of the property being surveyed were previously monumented per filed survey No. 14710 and Shelterwood Subdivision. Found monuments were accepted for control and the north boundary was monumented at deed record dimension. The southeast corner of the property has been destroyed by fence line construction and a 1 foot witness corner was set on the south boundary to reference the corner position. (Equipment used for this survey - Trimble S6 robotic instrument)

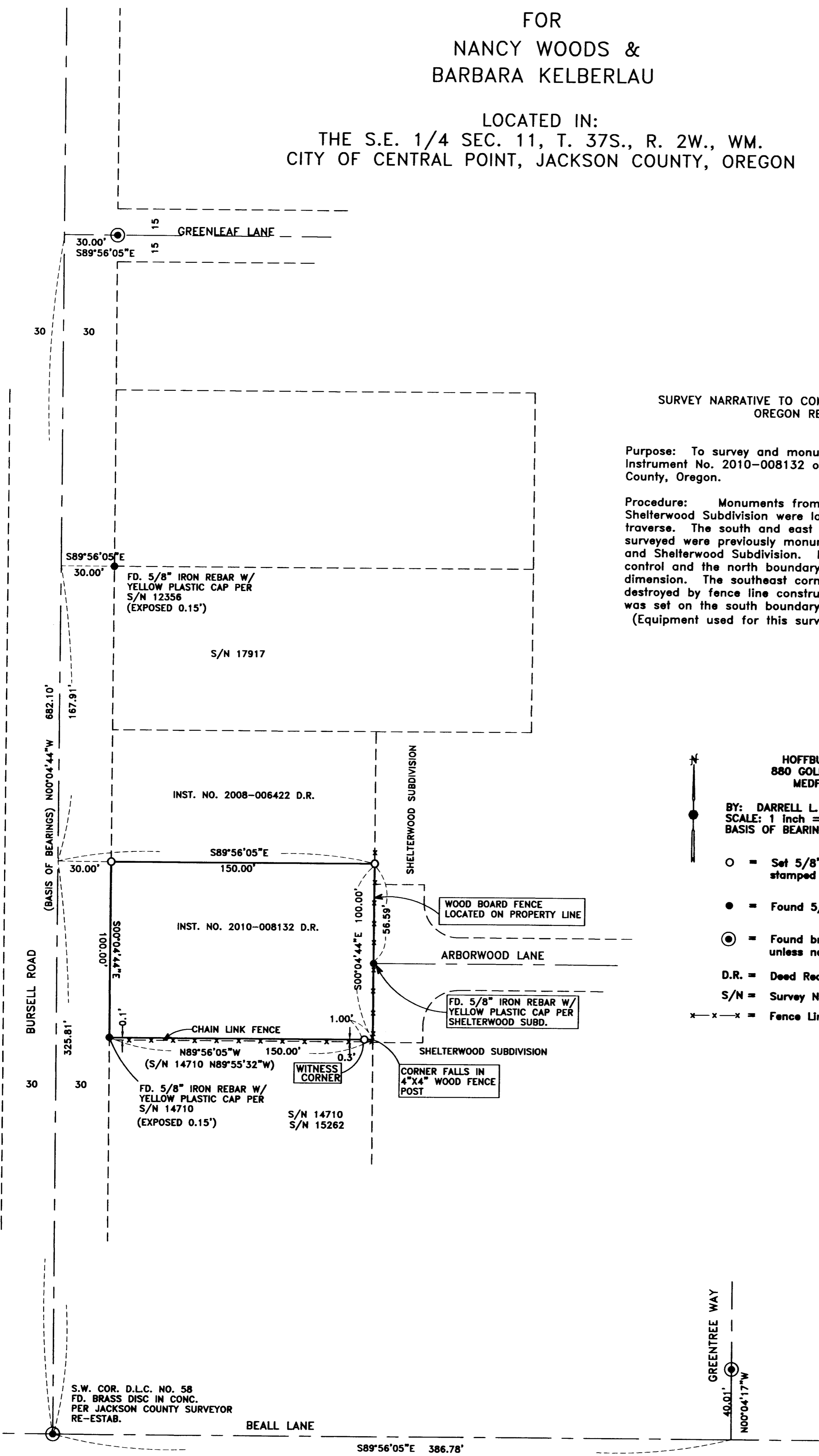

- HOFFBUHR & ASSOCIATES, INC.
880 GOLF VIEW DRIVE, SUITE 201
MEDFORD, OREGON 97504
(541)779-4641
- BY: DARRELL L. HUCK PLS No. 2023
SCALE: 1 inch = 40' APRIL 16, 2010
BASIS OF BEARING: SHELTERWOOD SUBDIVISION
- = Set 5/8"x24" iron reinforcing pin with plastic cap stamped "D. Huck LS 2023".
 - = Found 5/8" iron pin as noted
 - ⊙ = Found brass disc monument per Shelterwood Subd. unless noted otherwise
 - D.R. = Deed Records, Jackson County, Oregon
 - S/N = Survey Number
 - x-x-x = Fence Line

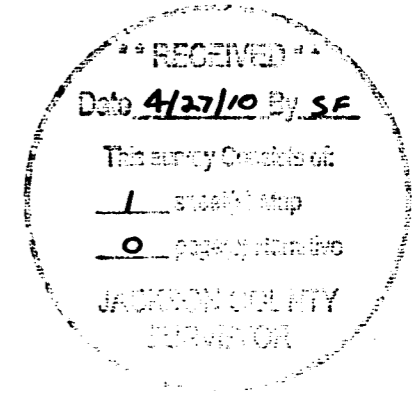

**REGISTERED
PROFESSIONAL
LAND SURVEYOR**

Darrell L. Huck

OREGON
FEBRUARY 4, 1989
DARRELL L. HUCK
2823

Expires 6/30/2011
(10024 mos.dwg)