

MAP OF SURVEY FOR LINCOLN ZEVE 2710 SISKIYOU BOULEVARD ASHLAND, OREGON 97520

LOCATED IN THE SOUTHEAST QUARTER OF SECTION 14 AND THE
NORTHEAST QUARTER OF SECTION 23, TOWNSHIP 39 SOUTH, RANGE 1 EAST
OF THE WILLAMETTE MERIDIAN, JACKSON COUNTY, OREGON.

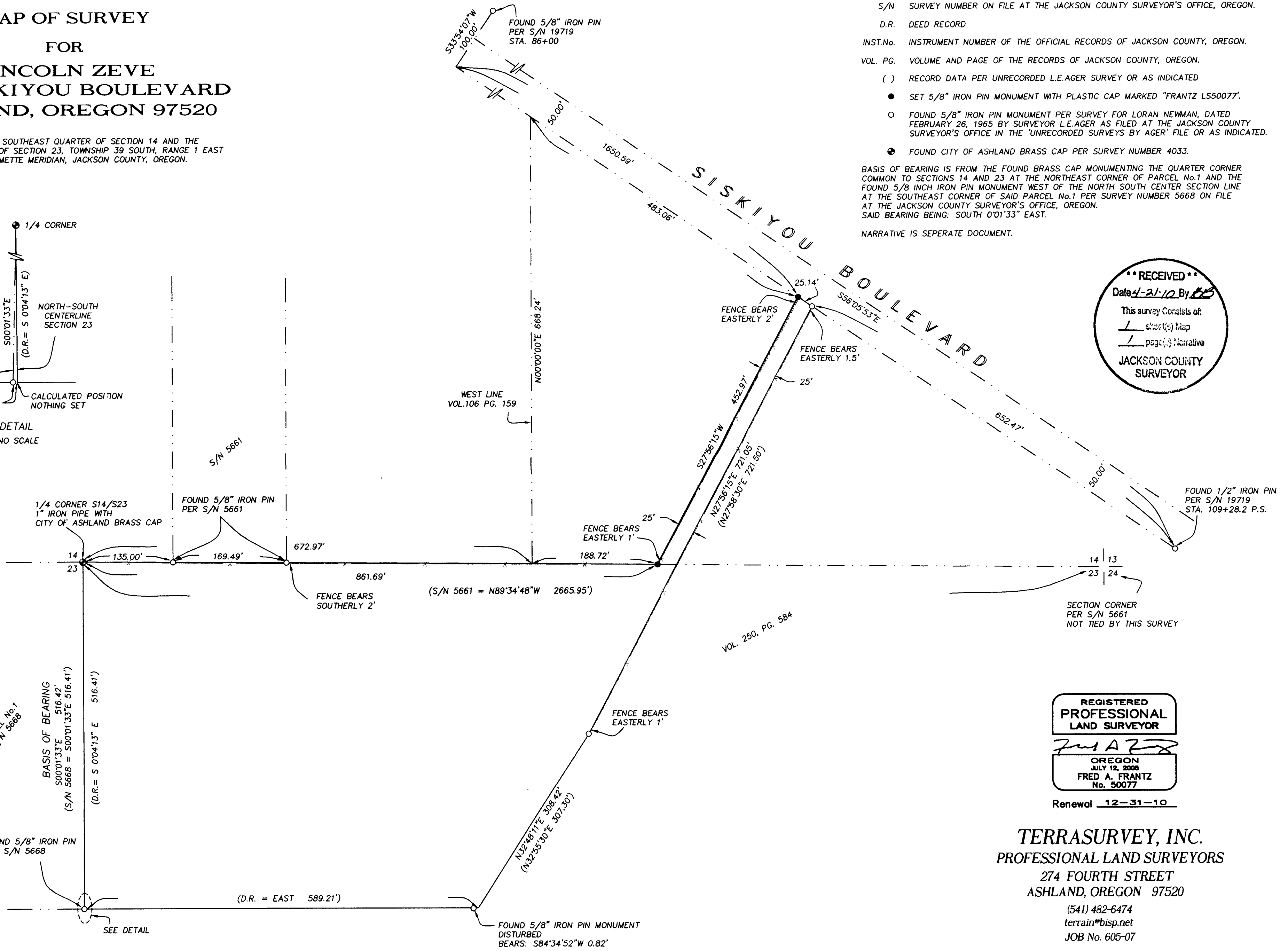
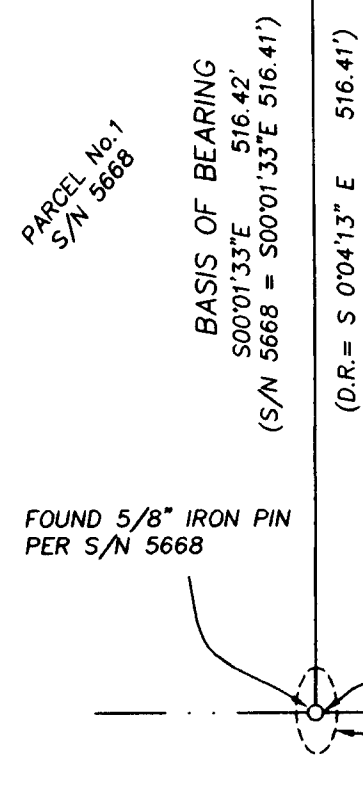
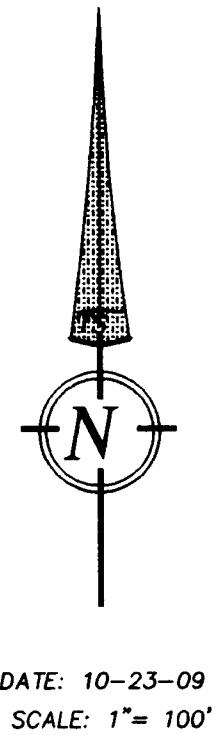
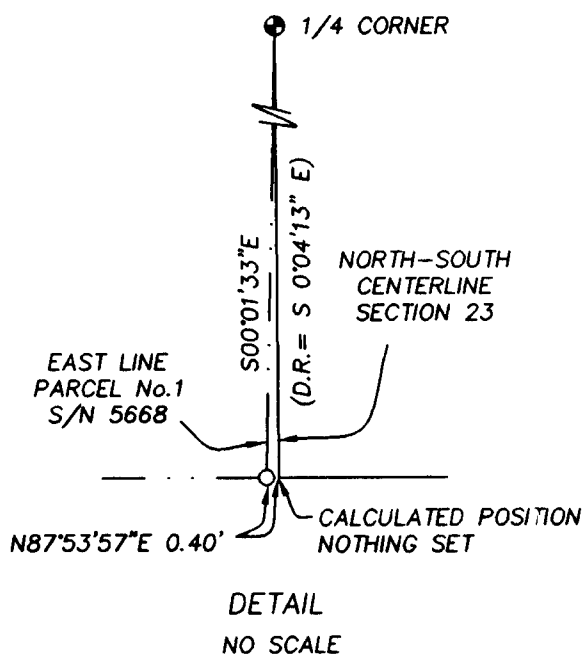

LEGEND

- S/N SURVEY NUMBER ON FILE AT THE JACKSON COUNTY SURVEYOR'S OFFICE, OREGON.
 - D.R. DEED RECORD
 - INST.No. INSTRUMENT NUMBER OF THE OFFICIAL RECORDS OF JACKSON COUNTY, OREGON.
 - VOL. PG. VOLUME AND PAGE OF THE RECORDS OF JACKSON COUNTY, OREGON.
 - () RECORD DATA PER UNRECORDED L.E.AGER SURVEY OR AS INDICATED
 - SET 5/8" IRON PIN MONUMENT WITH PLASTIC CAP MARKED "FRANTZ LS50077".
 - FOUND 5/8" IRON PIN MONUMENT PER SURVEY FOR LORAN NEWMAN, DATED FEBRUARY 26, 1965 BY SURVEYOR L.E.AGER AS FILED AT THE JACKSON COUNTY SURVEYOR'S OFFICE IN THE 'UNRECORDED SURVEYS BY AGER' FILE OR AS INDICATED.
 - ⊙ FOUND CITY OF ASHLAND BRASS CAP PER SURVEY NUMBER 4033.
- BASIS OF BEARING IS FROM THE FOUND BRASS CAP MONUMENTING THE QUARTER CORNER COMMON TO SECTIONS 14 AND 23 AT THE NORTHEAST CORNER OF PARCEL No.1 AND THE FOUND 5/8 INCH IRON PIN MONUMENT WEST OF THE NORTH SOUTH CENTER SECTION LINE AT THE SOUTHEAST CORNER OF SAID PARCEL No.1 PER SURVEY NUMBER 5668 ON FILE AT THE JACKSON COUNTY SURVEYOR'S OFFICE, OREGON. SAID BEARING BEING: SOUTH 0°01'33" EAST.
- NARRATIVE IS SEPERATE DOCUMENT.

****RECEIVED****
Date 4-21-10 By LS
This survey consists of:
1 sheet(s) Map
1 page(s) Narrative
JACKSON COUNTY SURVEYOR

REGISTERED
PROFESSIONAL
LAND SURVEYOR
Fred A. Frantz
OREGON
JULY 12, 2008
FRED A. FRANTZ
No. 50077
Renewal 12-31-10

TERRASURVEY, INC.
PROFESSIONAL LAND SURVEYORS
274 FOURTH STREET
ASHLAND, OREGON 97520
(541) 482-6474
terrain@bisp.net
JOB No. 605-07

Survey Number 20657

SURVEY NARRATIVE
TO COMPLY WITH PARAGRAPH 209.250, OREGON REVISED STATUTES

DATE OF SURVEY:

OCTOBER 23, 2009

SURVEYED BY:

TERRASURVEY, INC.
274 FOURTH STREET
ASHLAND, OREGON 97520



Renewal 12-31-10

SURVEY FOR:

LINCOLN ZEVE
2710 SISKIYOU BOULEVARD
ASHLAND, OREGON 97520

LOCATION:

LOCATED IN THE SOUTHEAST QUARTER OF SECTION 14 AND THE NORTHEAST QUARTER OF SECTION 23 IN TOWNSHIP 39 SOUTH, RANGE 1 EAST OF THE WILLAMETTE MERIDIAN, JACKSON COUNTY, OREGON.

PURPOSE:

THIS MAP WAS FILED TO COMPLY WITH THE 180 DAY LIMIT FOR FILLING PER OREGON REVISED STATUTES 209.250(1). THIS SURVEY WAS ORIGINALLY STARTED TO COMPLY WITH THE CONDITIONS OF APPROVAL FOR JACKSON COUNTY PLANNING FILE SUB2009-00070_PLA. THE FIELD SURVEY WAS COMPLETED, MONUMENTS SET AND NEW PROPERTY DESCRIPTIONS PREPARED WHEN THIS OFFICE WAS NOTIFIED BY THE CLIENT THAT THE COUNTY PROCEDURE WAS TO BE PUT ON HOLD.

BASIS OF BEARINGS:

BASIS OF BEARINGS IS FROM THE FOUND BRASS CAP MONUMENTING THE QUARTER CORNER COMMON TO SECTIONS 14 AND 23 AT THE NORTHEAST CORNER OF PARCEL No.1 AND THE FOUND 5/8 INCH IRON PIN MONUMENT WEST OF THE NORTH SOUTH CENTER LINE OF SECTION 23 AT THE SOUTHEAST CORNER OF SAID PARCEL No.1 PER SURVEY NUMBER 5668 ON FILE AT THE JACKSON COUNTY SURVEYOR'S OFFICE, OREGON.

SAID BEARING BEING: SOUTH 0°01'33" EAST

PROCEDURE:

UTILIZING CONTROL ESTABLISHED BY THIS OFFICE IN PERFORMING FILED SURVEY NUMBER 19719 AND EXTENDING SAID CONTROL TO TIE THE ADDITIONAL MONUMENTS, I CALCULATE THE ADJUSTED PROPERTY LINE AND SET MONUMENTS AS SHOWN .

