

# MAP OF SURVEY

**LOCATED IN THE NE 1/4, NE 1/4  
OF SECTION 2, T.38 S. R.4 W. W.M.  
JACKSON COUNTY, OREGON**

**Prepared For:**  
**Andrew M. & Amanda Watson**  
**4141 Humbug Creek Rd.**  
**Applegate, OR 97530**  
**And For:**  
**Mel & Sheila Canal**  
**240 Ohio St.**  
**Ashland, OR 97520**

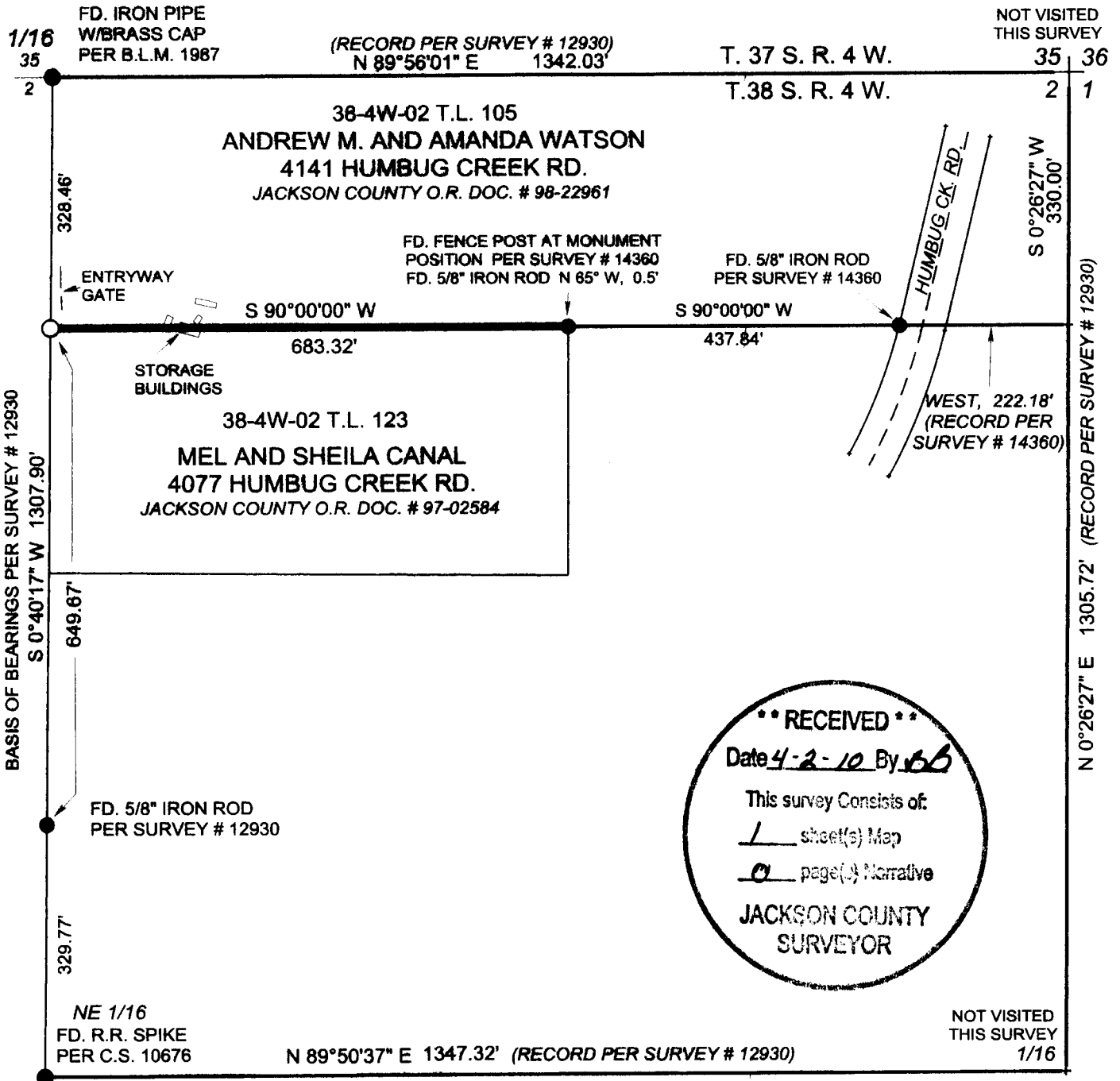

**\*\* RECEIVED \*\***  
Date 4-2-10 By JS  
This survey consists of:  
1 sheet(s) Map  
0 page(s) Narrative  
**JACKSON COUNTY SURVEYOR**

**SURVEY NARRATIVE:**

**PURPOSE:** TO MARK THE BOUNDARY COMMON TO TAX LOTS 105 AND 123 (38-4W SEC. 2).  
**PROCEDURE:** I MEASURED THE WEST LINE OF THE NE 1/4, NE 1/4 OF SECTION 2. I USED RECORD BEARINGS AND DISTANCES PER MY SURVEY #12930 TO COMPUTE THE LOCATION OF REMAINING CORNERS OF THE NE 1/4, NE 1/4. I THEN MEASURED TO MONUMENTS PER SURVEY # 14360 AS SHOWN HEREON. I ACCEPTED THE MONUMENT PER THAT SURVEY AT HUMBUG CK. ROAD WHICH FIT WITH THE RECORD. I ACCEPTED THE DEED RECORD BEARING OF "DUE WEST", AS USED IN SURVEY # 14360 TO ESTABLISH THE LINE HERE SURVEYED. THE MONUMENT SET IN SURVEY # 14360 AT THE NORTHWEST CORNER OF THE PARCEL SURVEYED THEREIN LIKELY WAS DISTURBED IN THE SETTING OF A WOOD FENCE POST WHICH NOW OCCUPIES THAT POSITION. A SOKKIA 230-R SURVEY STATION WAS USED THIS SURVEY.

LEGEND	
●	Found Monument as shown
○	Set 5/8" x 30" Iron Rod with 2" aluminum cap mkd. "SPERO LS 2309"



**SCALE: 1 INCH = 200 FEET**

**Prepared By:**  
**JONATHAN C. SPERO**  
**OREGON R.L.S. #2309**  
**P.O. BOX 16**  
**WILLIAMS OR 97544**  
**Ph. (541) 846-6845**

**REGISTERED PROFESSIONAL LAND SURVEYOR**  
*Jonathan C. Spero*  
**OREGON JONATHAN C. SPERO**  
July 16, 1987  
LICENSE # 2309

EXPIRES:  
JUNE 30, 2010

**DATE: MARCH 25, 2010**

38-4W-02 T.L. 105 & 123