

# Property Line Adjustment

Approved by the Jackson County Development Services (File No. SUB2009-00067)

By: Tracie Hinkel Date: 3/9/10

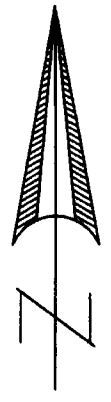

SCALE: 1" = 100'

**SURVEY FOR:**

Richard and Cheri Martinson  
P.O. Box 9  
Shady Cove, OR. 97539

**SURVEY BY:**

Kaiser Surveying  
19754 Highway 62  
Eagle Point, OR. 97524

**LOCATION:**

N.E. 1/4 of Section 29,  
T.34S.,R.1W., W.M.,  
Jackson County, Oregon

**DATE:**

January 19, 2010

REGISTERED  
PROFESSIONAL  
LAND SURVEYOR

*Bary D Kaiser*

OREGON  
JULY 15, 2003  
BARY D. KAISER  
No. 52923

EXP. 6-30-11

**LEGEND**

- o = Found 5/8" Rebar with Plastic Cap - S.N. 15661
- Δ = Found 5/8" Rebar S.N. 3742
- = Found Monument as Indicated
- = Set 5/8" x 24" Rebar with Plastic Cap marked "B. KAISER RLS 52923"
- S.N. = Filed Survey Number County Surveyors Office
- ( ) = Record/S.N. 3742
- R.M. = Reference Monument
- x-x- = Fence

**CURVE DATA**

①	Δ	R	L	LC
①	0°04'34"	5699.58'	7.571'	N10°54'47"E, 7.571'

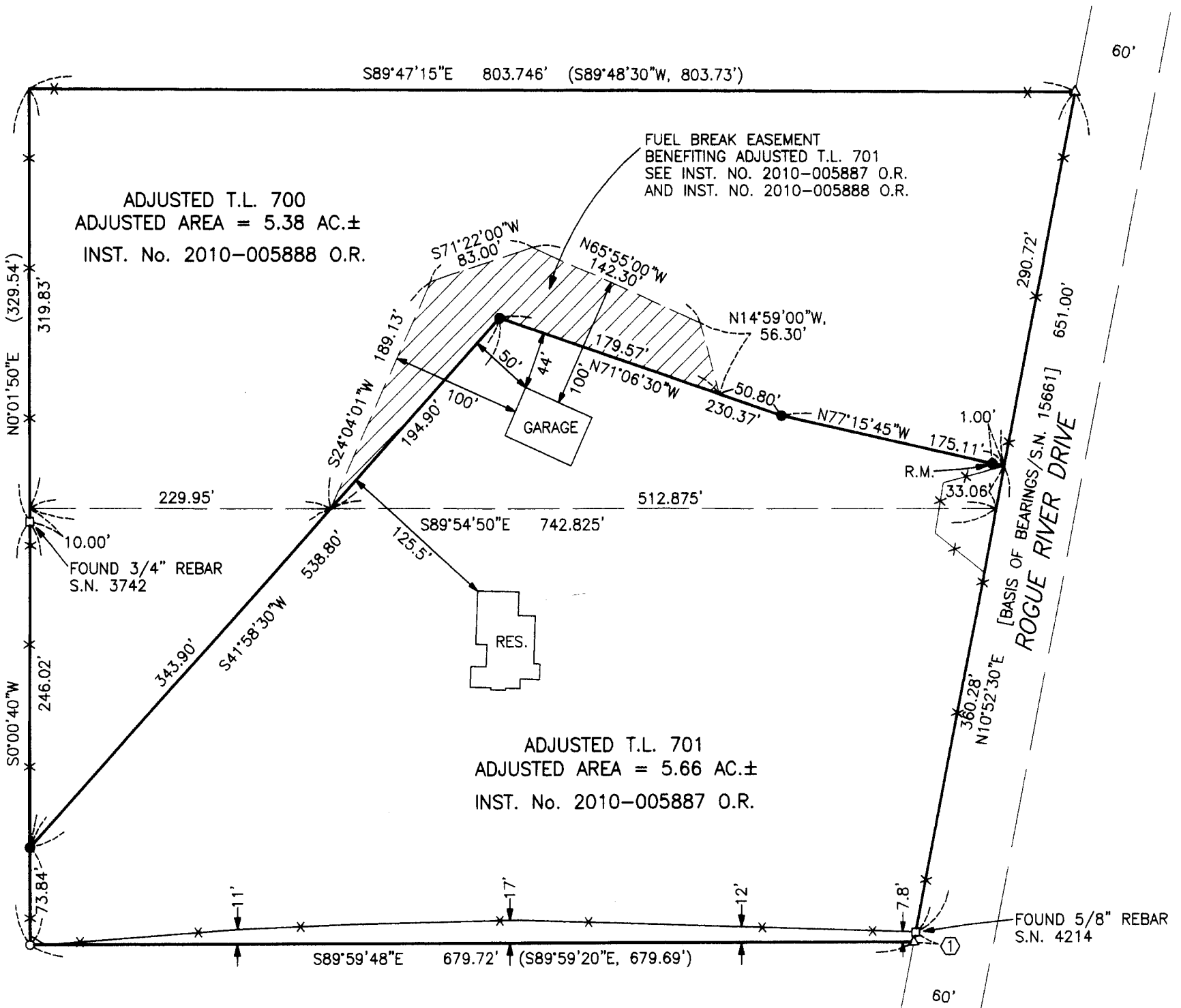

**SURVEY NARRATIVE TO COMPLY WITH O.R.S. 209.250**

**PURPOSE:** Property-Line-Adjustment survey adjusting the common boundaries between tracts described in Instrument Nos. 02-12554 O.R. and 02-12544 O.R.. Also prepared descriptions of the adjusted tax lots.

**PROCEDURE:** Equipment used on survey was a Nikon DTM-530 total station. The boundaries of the subject properties were located from information on Filed Survey No. 15661. The New Adjusted boundary was located per the clients direction and the City Approval.

**\*\* RECEIVED \*\***  
Date 3-31-10 By CS  
This survey consists of:  
1 sheet(s) Map  
0 page(s) Narrative  
JACKSON COUNTY  
SURVEYOR