

MAP OF SURVEY

Jackson County Circuit Court Case No. 07-1757-E7
(Adverse Possession Claim)

SURVEY FOR:

Ralph Sauerwald
927 Riley Road
Eagle Point, OR. 97524

LOCATION:

N.E. 1/4 of Section 14,
T.36S.,R.1W., W.M.,
Jackson County, Oregon

SURVEY BY:

Kaiser Surveying
19754 Highway 62
Eagle Point, OR. 97524

DATE:

March 29, 2010

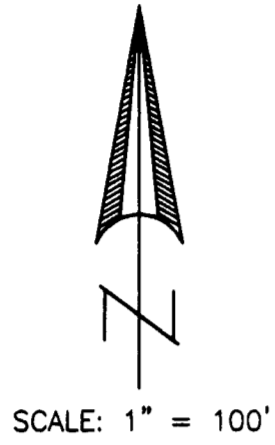

SCALE: 1" = 100'

LEGEND

- o = Found 1/2" Iron Pin
S.N. 1292
- △ = Found 3/4" Iron Pin
S.N. 6070
- = Set 5/8" x 24" Rebar
with Plastic Cap marked
"B. KAISER RLS 52923"
- S.N. = Filed Survey Number
County Surveyors Office
- R.M. = Reference Monument
- () = Record/S.N. 6070
- (()) = Record/Jackson County Circuit
Court Case No. 07-1757-E7
- ((())) = Record/Inst. Nos. 2004-040196 O.R.
83-16983 O.R. and/or 2006-037347 O.R.
- x-x- = Fence

REGISTERED
PROFESSIONAL
LAND SURVEYOR

Bary D. Kaiser

OREGON
JULY 15, 2003
BARY D. KAISER
No. 52923
EXP. 6-30-11

SURVEY NARRATIVE TO COMPLY WITH O.R.S. 209.250

PURPOSE: Monument the New Adjusted Boundary as directed by Jackson County Circuit Court, see Case No. 07-1757-E7.

PROCEDURE: Equipment used on survey was a Nikon DTM-530 total station. The boundaries of the subject properties were located from deed of record and information on Filed Survey Nos. 6070 and 1292.

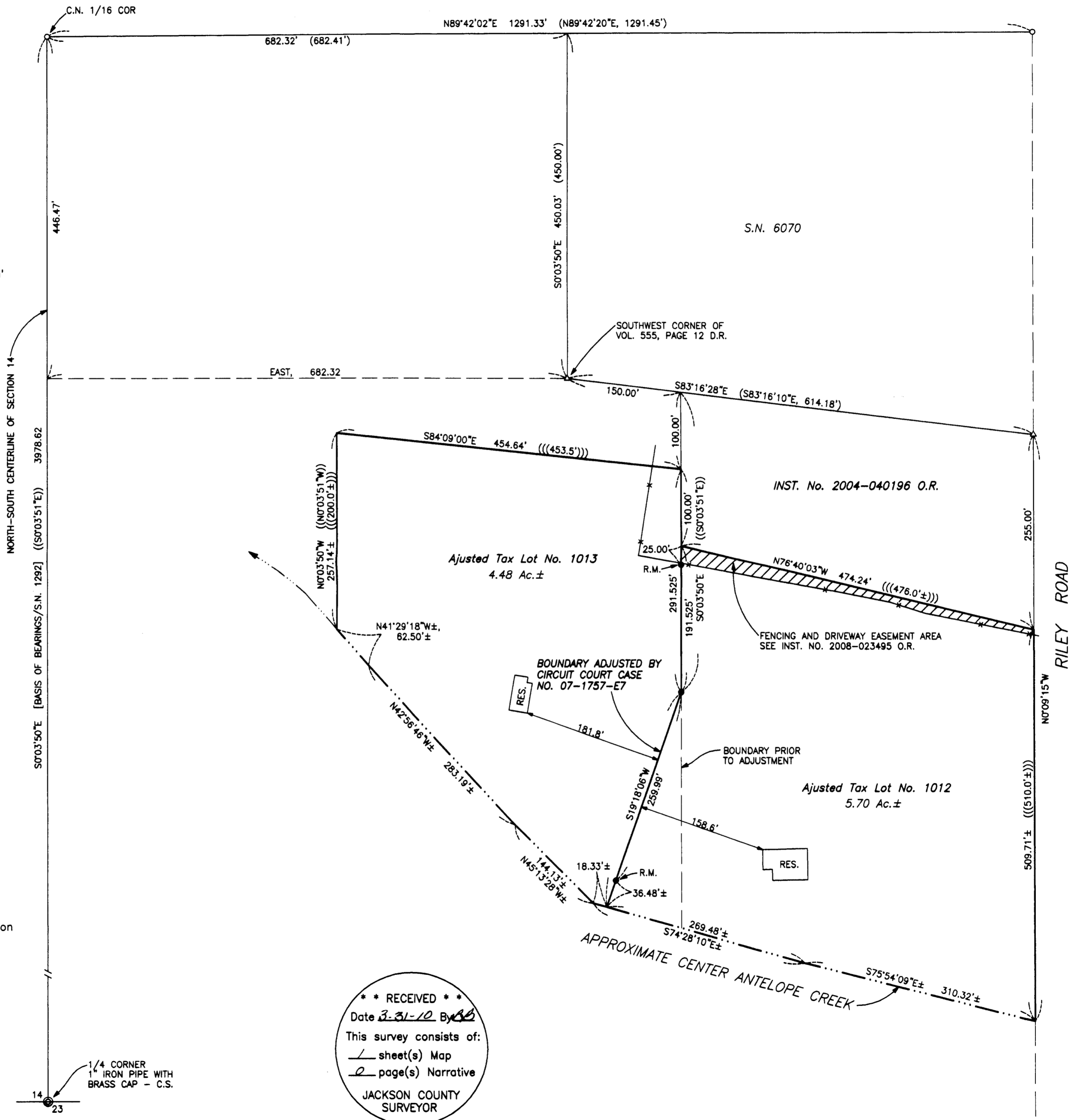

*** RECEIVED ***
 Date 3-31-10 By [Signature]
 This survey consists of:
 1 sheet(s) Map
 2 page(s) Narrative
 JACKSON COUNTY
 SURVEYOR