

SURVEY FOR:
TED SINNHUBER
P.O. BOX 151
GOLD HILL, OR 97525

SURVEY BY:
L.J. FRIAR & ASSOCIATES, P.C.
CONSULTING LAND SURVEYORS
816 WEST EIGHTH STREET
MEDFORD, OREGON 97501
PHONE: (541) 772-2782
EMAIL: LJFRIAR@CHARTER.NET

DATE:
MARCH 18, 2010

MAP OF SURVEY

Of Lots 2 & 3, Block 31, ORIGINAL TOWN OF GOLD HILL & located in the N.W. 1/4 of Sec. 22, T.36S., R.3W., W.M. Jackson County, Oregon

LEGEND:

- = FD. ODOT BRASS CAPPED MONUMENT PER FS18624.
- = FOUND 1" IRON PIN PER RS1401.
- = FOUND 5/8" IRON PIN & PLASTIC CAP MKD. L.J. FRIAR & ASSOC. PER FS20487.
- ⊗ = SET 5/8" X 24" IRON PIN & PLASTIC CAP MKD. L.J. FRIAR & ASSOC.
- ORJCO = OFFICIAL RECORDS OF JACKSON COUNTY, OREGON.
- (FKA) = FORMERLY KNOWN AS.
- () = PLAT RECORD DATA.
- FS = FILED SURVEY #.
- X- = FENCE LINE.

SURVEY NARRATIVE TO COMPLY WITH O.R.S. 209.250

PURPOSE: TO SURVEY AND MONUMENT THE CORNERS OF LOT 2, BLOCK 31, ORIGINAL TOWN OF GOLD HILL BEING A PORTION OF DOC. 01-48409, ORJCO.

PROCEDURE: FROM CONTROL AND MONUMENT TIES MADE BY THIS OFFICE DURING FS151807, & 20487, COMPUTED THE POSITION OF THE LOT CORNERS AS REQUESTED, MADE TIES TO IMPROVEMENTS AND SET MONUMENTS AS SHOWN HEREON.

BASIS OF BEARINGS:

SURVEY NO. 15807 AS SHOWN HEREON.

UNIT OF MEASUREMENT = FEET SCALE: 1" = 20'

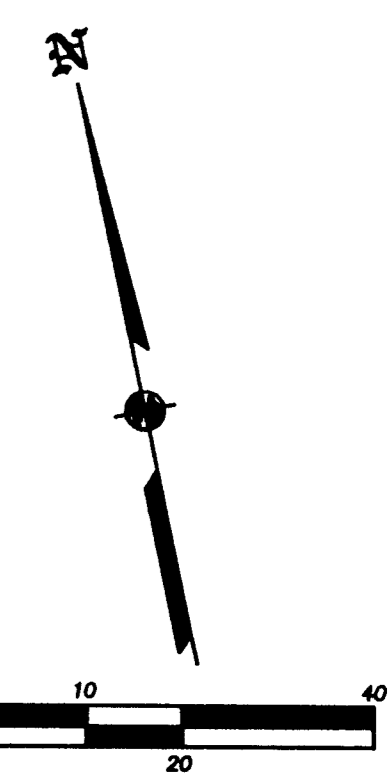
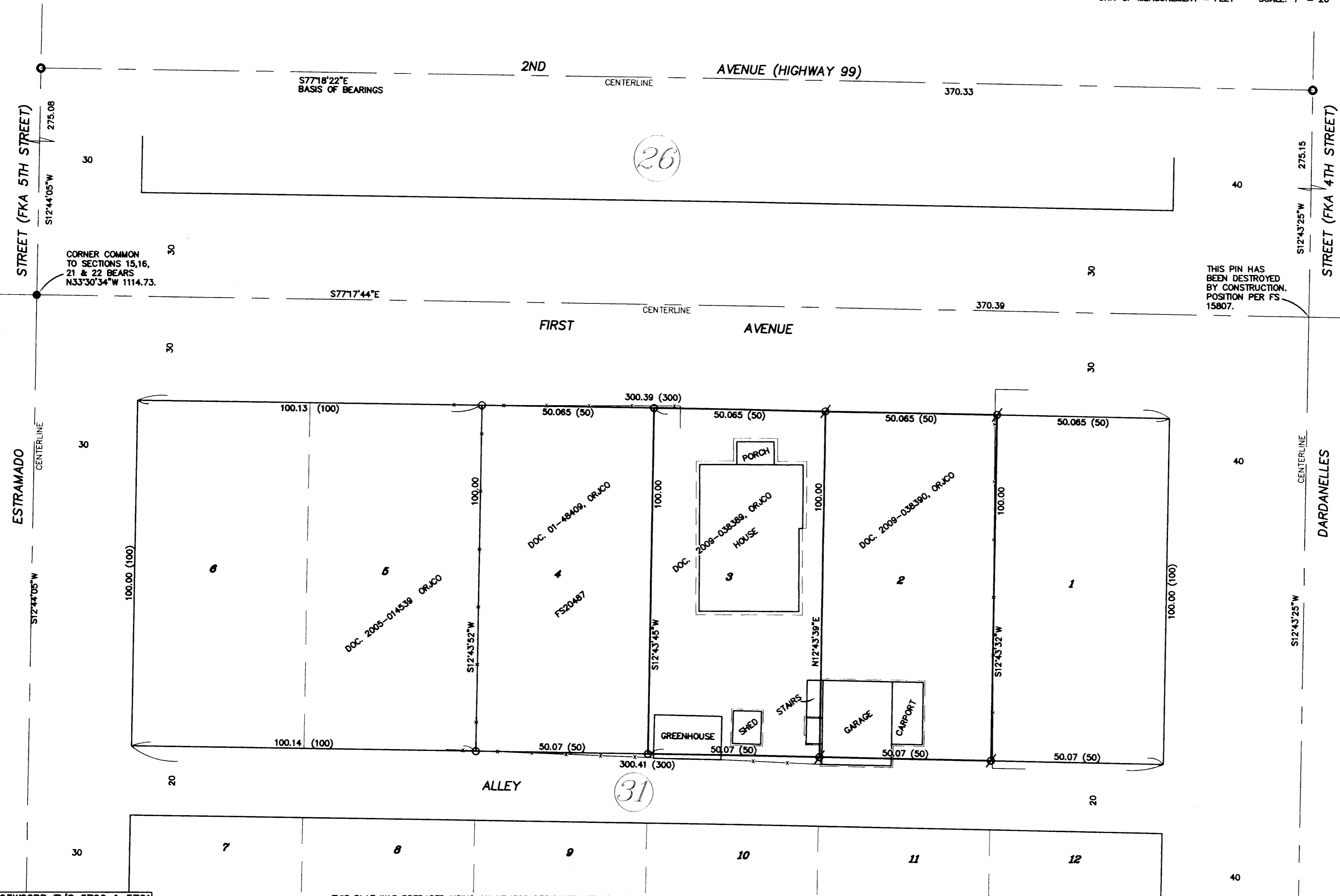

REGISTERED
PROFESSIONAL
LAND SURVEYOR

James E. Hibbs

OREGON
JULY 17, 1986
JAMES E. HIBBS
2234
RENEWAL DATE 6-30-11

•• RECEIVED ••

DATE 3-23-10 BY JH

This survey consists of:
1 sheet(s) Map
0 page(s) Narrative

JACKSON COUNTY
SURVEYOR