

2063

Survey For:
DON M&COY
Located in
Sec. 10, T38S R2W, W.M.
By: Mark E. Boyden
April, 1962

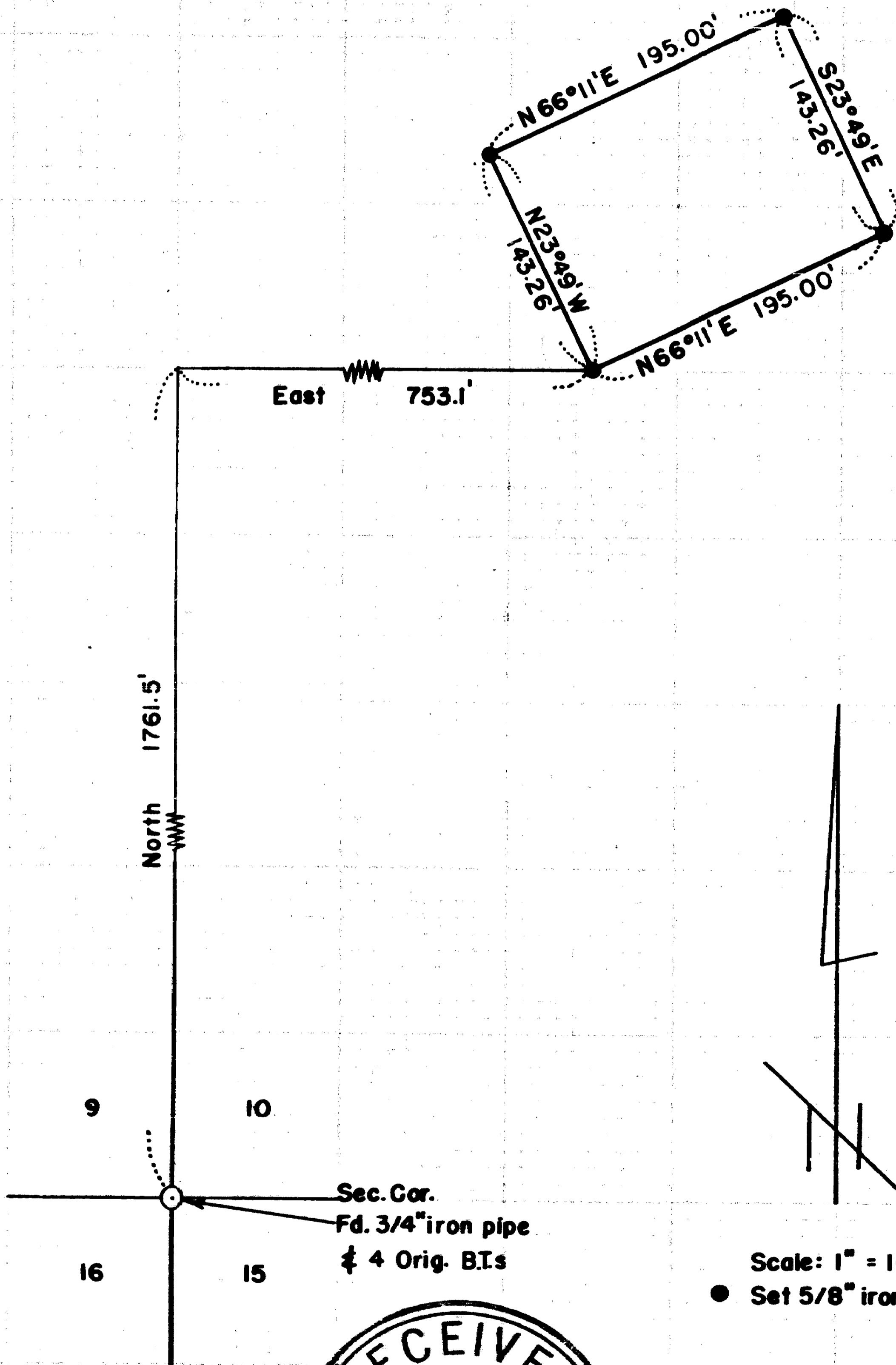

Scale: 1" = 100'
● Set 5/8" iron pin

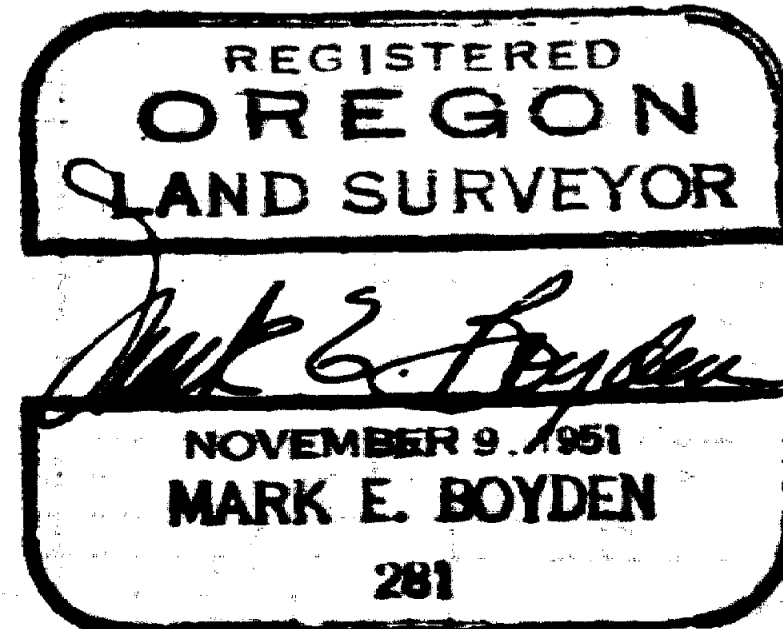
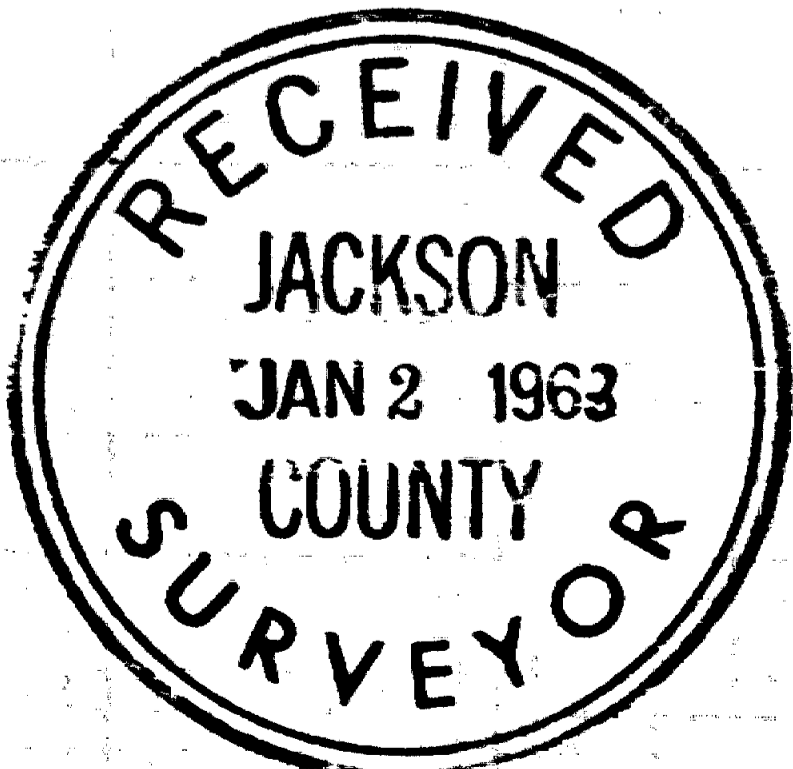

2063

2063

Survey No. 2063

SURVEY NARRATIVE TO COMPLY WITH O.R.S. 209.250

FOR: Don McCoy
West Fork Griffin Creek Road
Medford, Oregon

LOCATION: Section 10, Township 38 South, Range 2 West,
Willamette Meridian.

PURPOSE: To monument and describe a residential parcel
within the overall McCoy contract ownership.

PROCEDURE:

From the Southwest corner of Section 10, traversed
to said parcel, monumenting same as shown.

Meridian was determined by a mean of 4 solar observations.

December 1962

