

MAP OF SURVEY

located in the  
SOUTHEAST QUARTER OF SECTION 23,  
TOWNSHIP 38<sub>4</sub> SOUTH, RANGE 4 WEST,  
WILLAMETTE MERIDIAN, JACKSON COUNTY, OREGON

for  
**RON BURLEY**

14111 HIGHWAY 238  
APPLGATE, OREGON 97530

LEGEND

- ⊗ = FOUND 2 1/2" BRASS CAP-1/4 SECTION CORNER
- = FOUND 5/8" IRON PIN, L.S. 2057 S/N 16134 OR AS DESCRIBED
- = SET 5/8" x 24" IRON PIN w/ YELLOW PLASTIC CAP MARKED "FARBER PLS 2189"
- S/N = RECORD FILED SURVEY NUMBER

SURVEY NARRATIVE  
TO COMPLY WITH O.R.S. 209.250

**Purpose:** This survey was conducted to reestablish the northwest corner of Assessor's Map No 384W23C400 to its record position established on S/N 16134.

**Procedure:** Our office had previously established control on the west 1/4 corner of Section 23 for other work in this area. Prior to conducting additional field work I computed the record locations of the monuments previously established on S/N 16134. These locations were loaded into our survey equipment to reset the monument provided the found and tied monuments had a reasonable fit to the record. My client Mr Burley had informed me that the corner in question had been relocated by work performed clearing back berry bushes from his property and wanted it to be relocated. The monument was found in the ground and we do not have the authority to move the monument as it was not ours to move and would be in violation of the law. The found monuments other than the monument reestablished were consistently inconsistent but were reasonably located to the record position as shown hereon so the corner was establish at its record location. The monument reported to have been disturbed bears North19°22'09"East, 7.67 feet from the record location and was left were we found it.

Surveyed by:  
FARBER & SONS, INC. dba



PO BOX 5286  
431 OAK STREET  
CENTRAL POINT, OREGON 97502  
(541) 664-5599

DATE: MARCH 15, 2001  
JOB NO.: 1617-09

APPLGATE\STEELHEAD RUN VINYARD\MICROSURVEY\  
FINAL MAPS\MAP OF SURVEY.DWG

DRAWN BY: HAF ORIG. DATE: 03-17-10 REVISED BY: DATE:

FOUND 2 1/2" BRASS CAPPED PIPE WEST 1/4 SECTION 23  
CONSISTENT WITH JACKSON COUNTY SURVEYOR NOTES

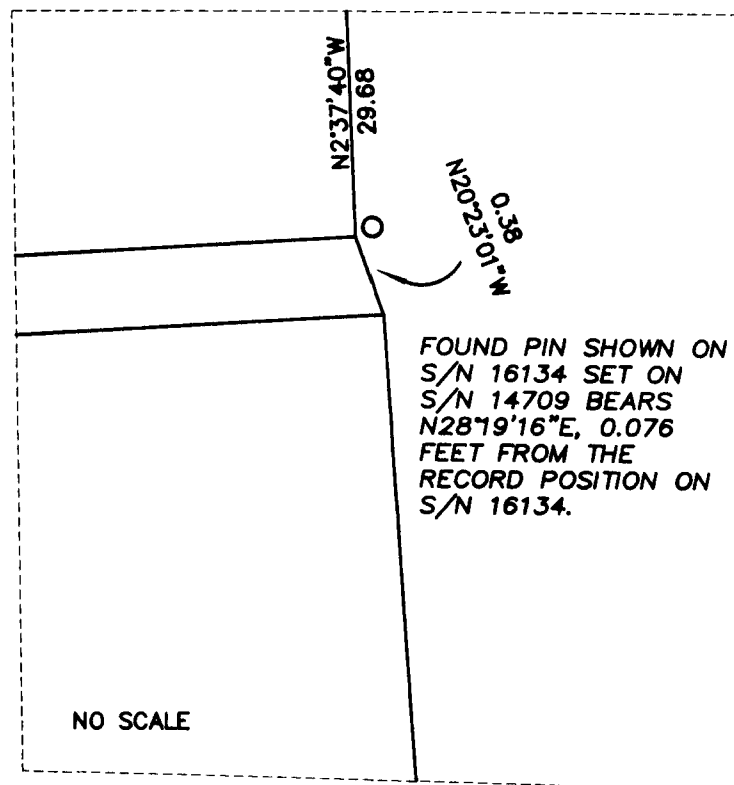

DETAIL

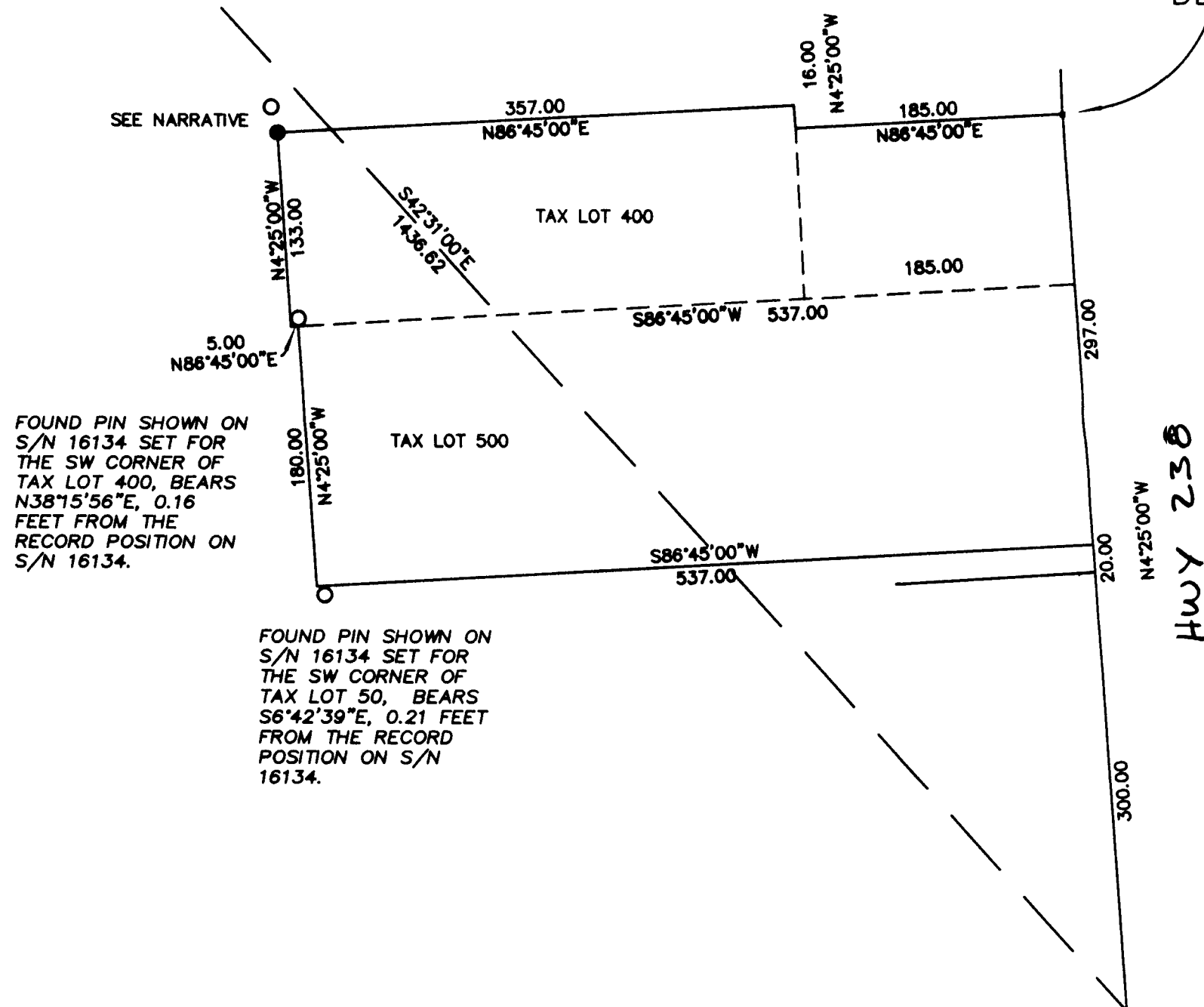

FOUND PIN SHOWN ON S/N 16134 SET FOR THE SW CORNER OF TAX LOT 400, BEARS N38°15'56"E, 0.16 FEET FROM THE RECORD POSITION ON S/N 16134.

FOUND PIN SHOWN ON S/N 16134 SET FOR THE SW CORNER OF TAX LOT 50, BEARS S6°42'39"E, 0.21 FEET FROM THE RECORD POSITION ON S/N 16134.

Hwy 238



BASIS OF BEARING IS TRUE NORTH, NAD 83/91 DATUM, AS DERIVED BY GLOBAL POSITIONING SYSTEM OBSERVATIONS.

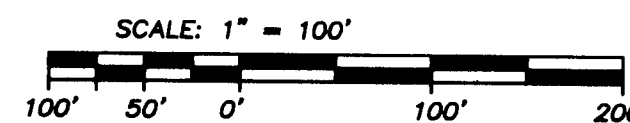

\*\*\* RECEIVED \*\*\*  
DATE 3-19-10 BY GB  
This survey consists of:  
1 sheet(s) Map  
2 page(s) Narrative  
JACKSON COUNTY SURVEYOR

REGISTERED PROFESSIONAL LAND SURVEYOR

*Herbert A. Farber*  
OREGON  
JULY 26, 1985  
HERBERT A. FARBER  
2189

RENEWAL DATE 12-31-11