

Survey For  
DR. B. BRANDT BARTELLS  
of Block 7, Extension of SISKIYOU HEIGHTS ADDITION  
Medford, Oregon  
By: Mark E. Boyden  
Dec., 1962

Fd. 3/4" iron pin  
See Recorded Survey No. 2055

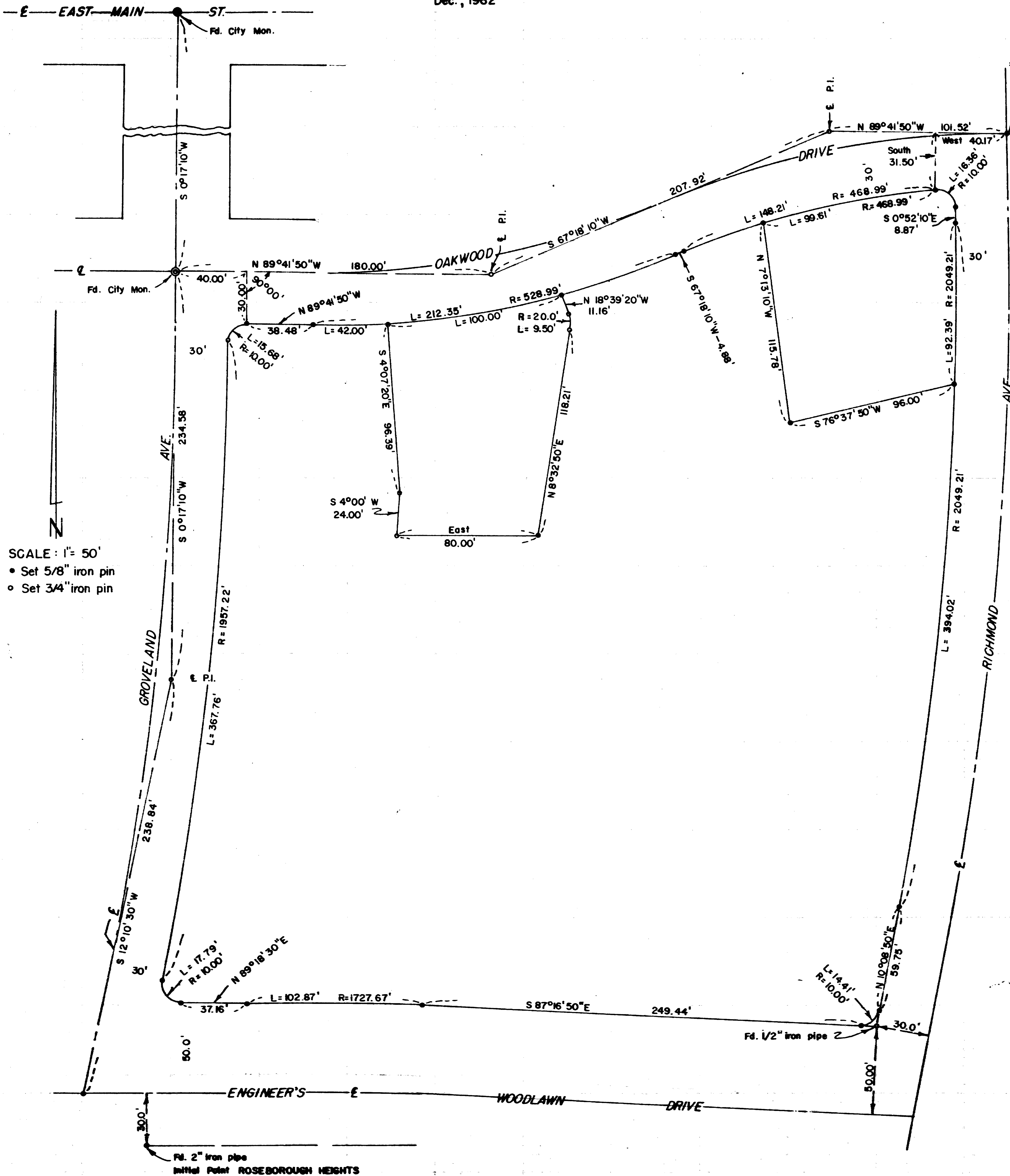

SCALE: 1" = 50'  
• Set 5/8" iron pin  
• Set 3/4" iron pin

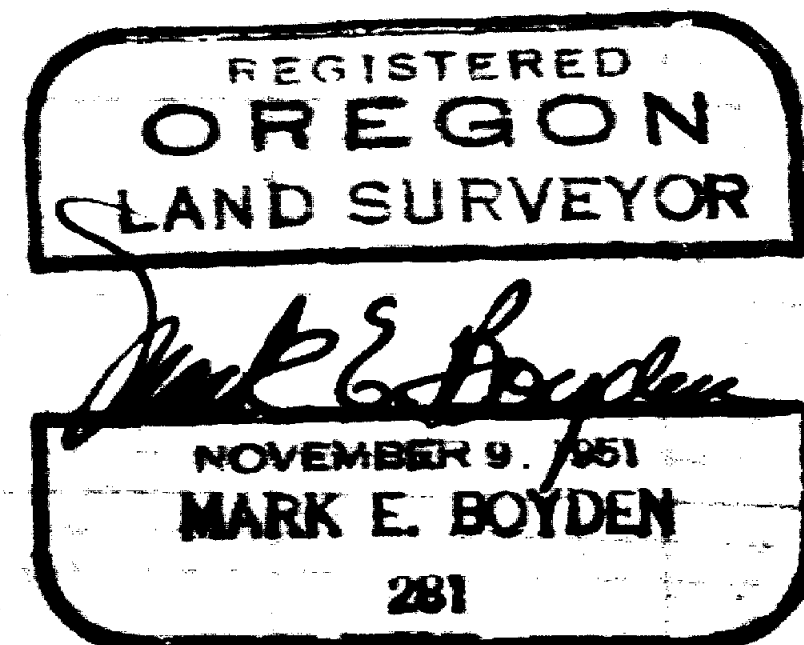
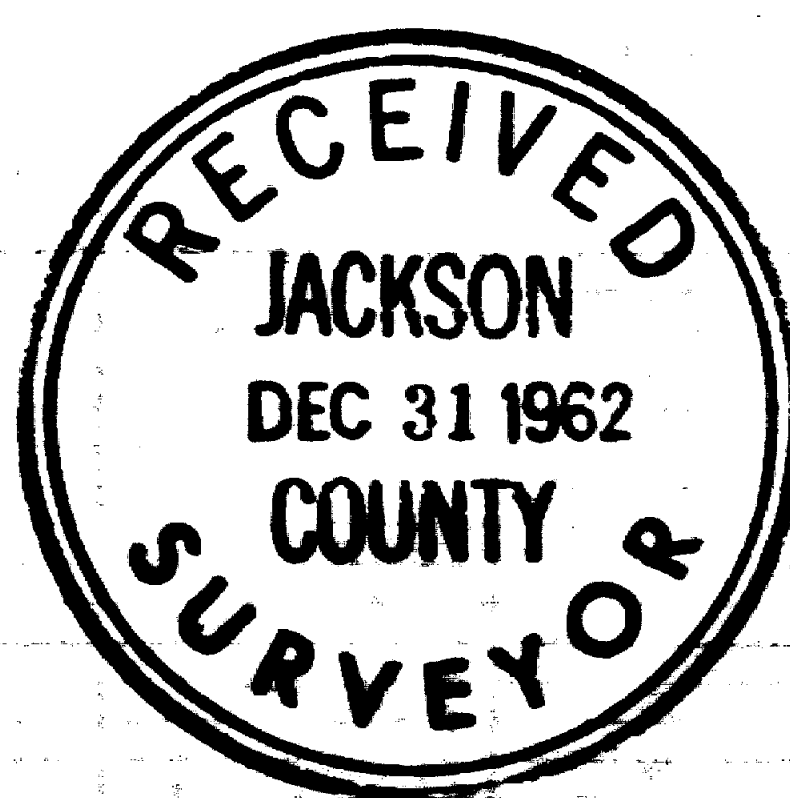

SURVEY NARRATIVE TO COMPLY WITH O.R.S. 209.250

FOR: Dr. B. Brandt Bartells  
2100 Oakwood Drive  
Medford, Oregon

LOCATION: Block 7, EXTENSION OF SISKIYOU HEIGHTS ADDITION,  
Medford, Oregon.

PURPOSE: To monument the outside boundaries of said block,  
and to monument and describe residential tracts as  
shown.

PROCEDURE: This survey was executed in conjunction with  
Recorded Survey #2055.

Traverse lines were run around said Block, tying in the  
original monument at the Southeast corner, and the 2" iron pipe  
at the initial point of ROSEBOROUGH HEIGHTS.

The obliteration of lot pins along the Southerly boundary  
of Woodlawn Avenue made it impractical to correlate this survey  
with previous surveys of VERDE HILLS.

From monuments found, established the centerlines from  
a mean of the original plat information, monumenting the  
PIs on Groveland and Oakwood as shown.

Then computed the location of the property and lot lines,  
monumenting same as shown.

Meridian control: Recorded Survey #2055.

December 1962

