

2061

Survey For
A.E. STEVENS
Located in D.L.C. 43, Sec. 15, T. 38 S., R. 1 W., W.M.
By: Mark E. Boyden
Dec., 1962

N
SCALE: 1" = 50'
• Set 3/4" iron pin

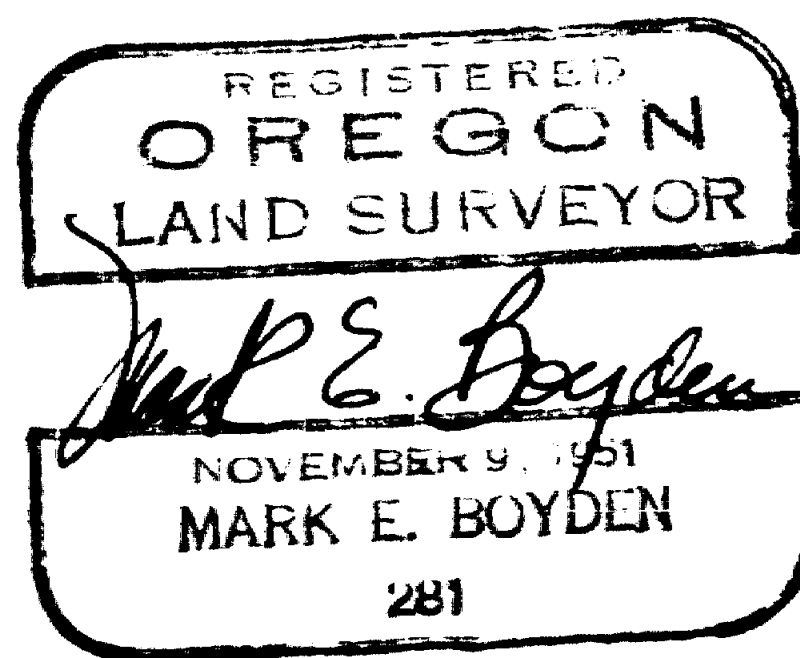
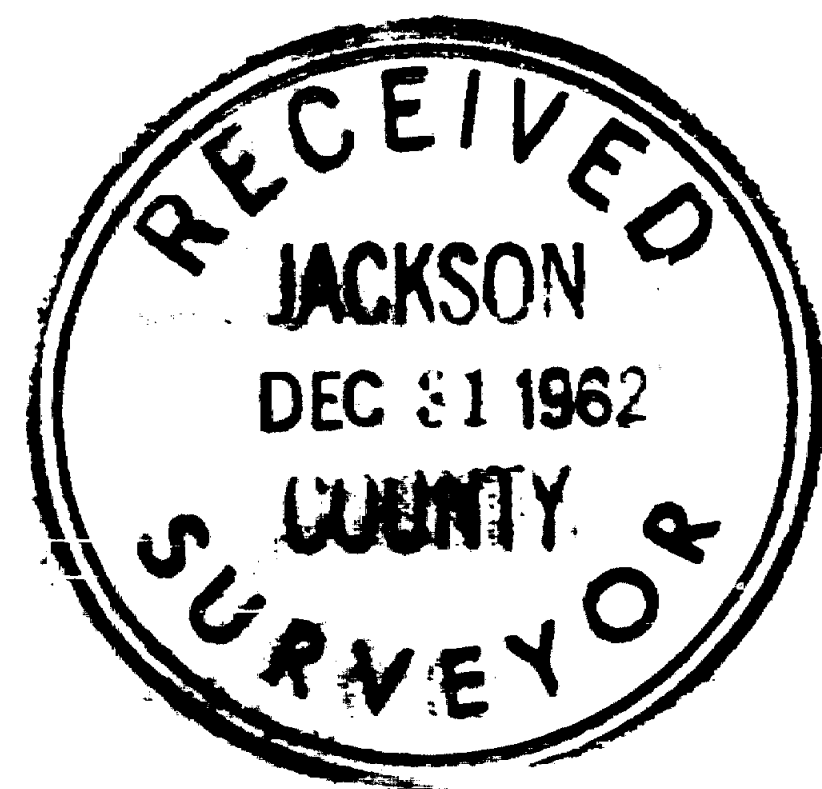

(See Recorded Survey No. 929)

P.O.B. from which the S.E. cor.
D.L.C. 43 bears East 3037.48'
thence South 2084.57'

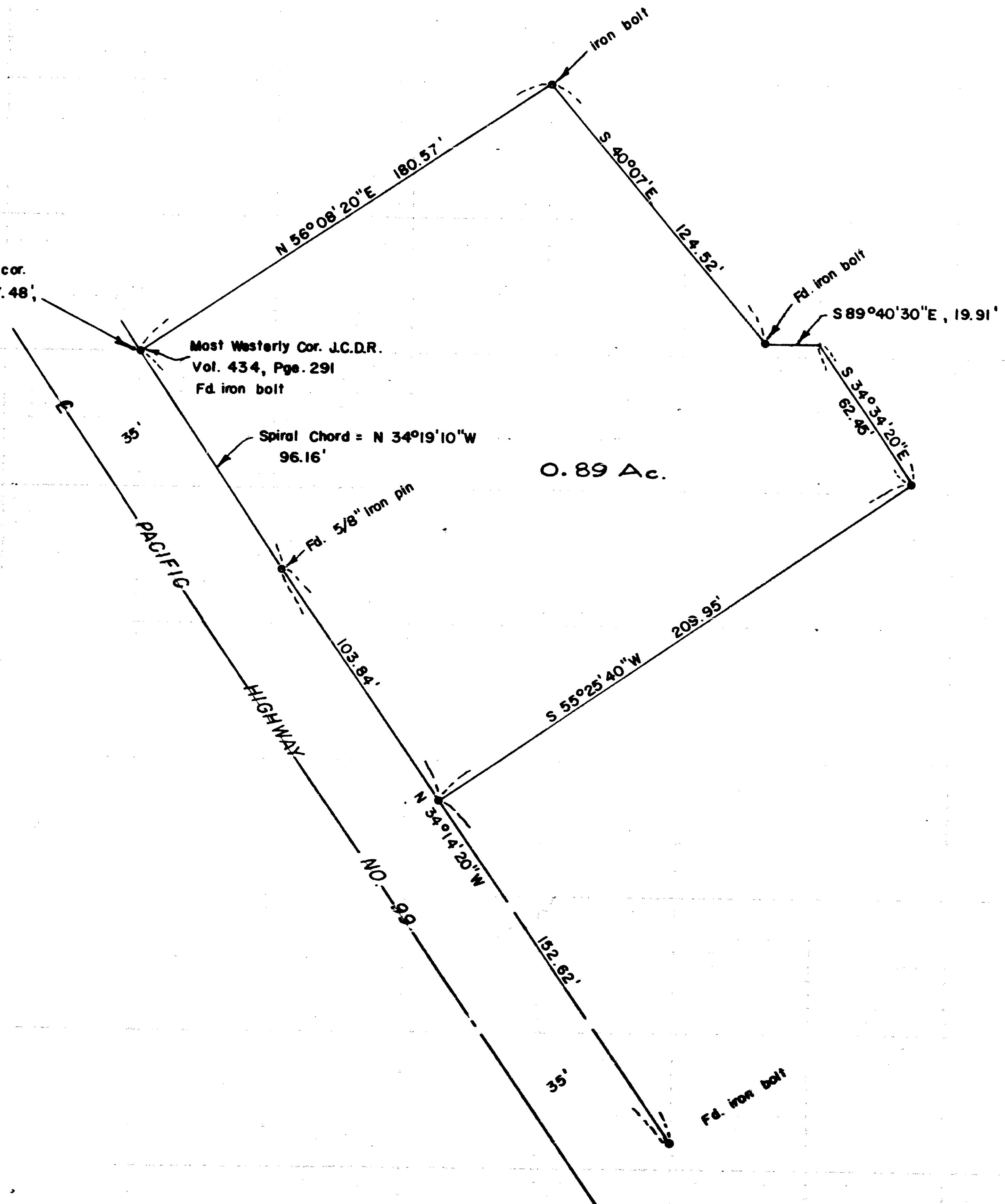

2061

2061

SURVEY NARRATIVE TO COMPLY WITH O.R.S. 209.250

FOR: A. E. Stevens
5055 South Pacific Highway
Medford, Oregon

LOCATION: DLC #43, Section 15, Township 38 South, Range 1
West, Willamette Meridian.

PURPOSE: To monument a parcel located in the Northwesterly
portion of that tract described in Volume 434, Page 291
of the Deed Records of Jackson County, Oregon.

PROCEDURE: Located iron monuments previously set on Recorded
Survey No. 929, staking the division line of the desired
parcel as shown.

December 1962

