

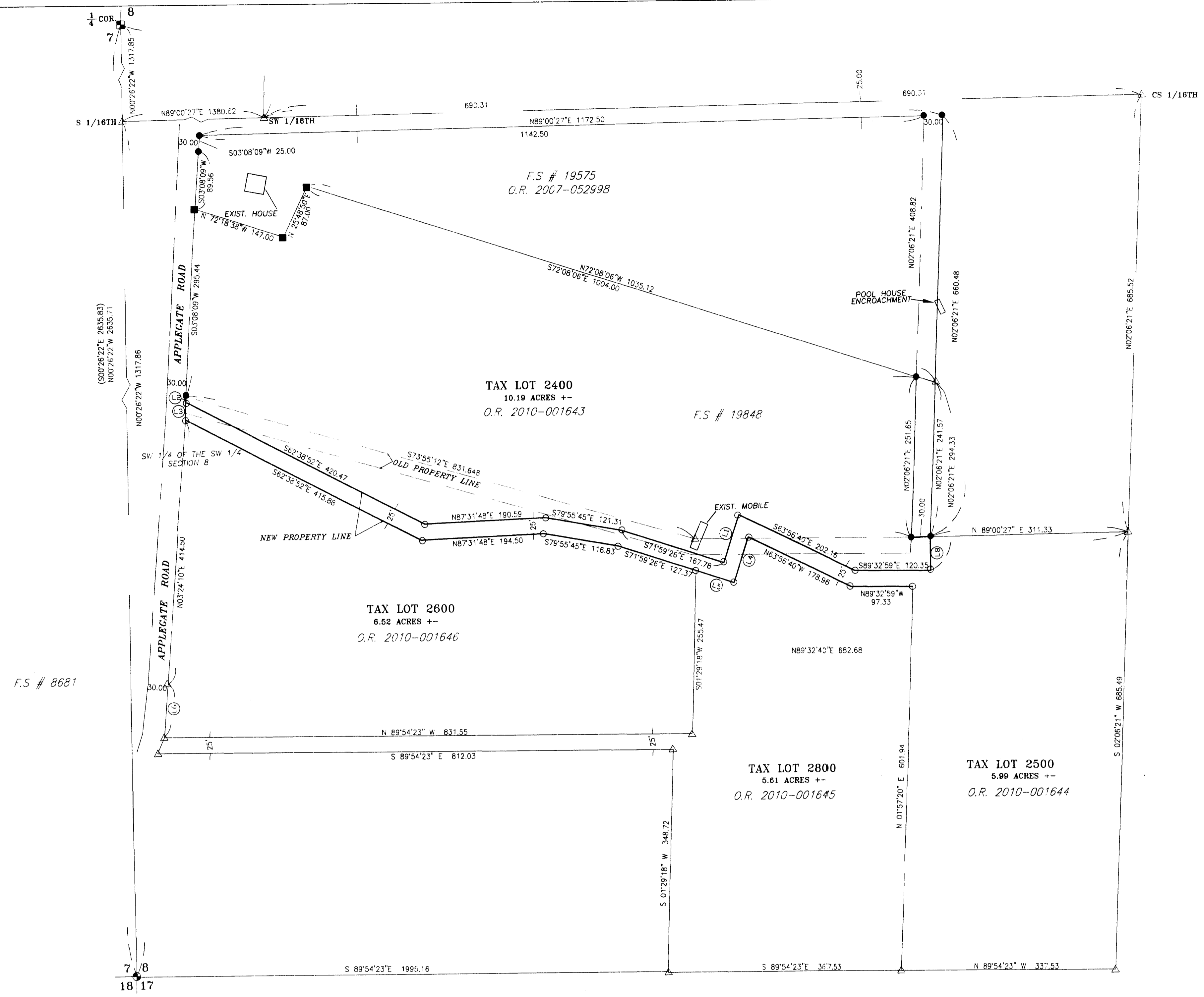

1" = 100'



F.S. # 8681

F.S. # 19575
O.R. 2007-052998

TAX LOT 2400
10.19 ACRES +-
O.R. 2010-001643

F.S. # 19848

TAX LOT 2600
6.62 ACRES +-
O.R. 2010-001646

TAX LOT 2800
5.61 ACRES +-
O.R. 2010-001645

TAX LOT 2500
5.99 ACRES +-
O.R. 2010-001644

COURSE DATA

| PT | BEARING | DISTANCE |
|----|---------------|----------|
| L1 | N 17°56'58" E | 78.56 |
| L2 | S 03°08'09" W | 10.00 |
| L3 | N 03°08'09" E | 27.41 |
| L4 | S 17°56'58" W | 74.79 |
| L5 | N 71°53'26" W | 63.70 |
| L6 | N 09°24'54" E | 83.89 |
| L7 | S 24°00'56" W | 27.95 |
| L8 | N 02°05'21" E | 52.76 |

LEGEND

- SET 5/8" X 30" REBAR WITH PLASTIC CAP MARKED *TEMPLIN LS2359*
- 5/8" X 30" REBAR WITH PLASTIC CAP MARKED *TEMPLIN LS2359* PER FILED SURVEY #19575
- 5/8" X 30" REBAR WITH PLASTIC CAP MARKED *TEMPLIN LS2359* PER FILED SURVEY #19848
- ⊕ F.D. STANDARD BLM PIPE AND BRASS CAP MONUMENT
- ⊙ F.D. BRASS CAP MONUMENT PER F.S. # 8681
- ⊠ F.D. BRASS CAP MONUMENT PER JACKSON COUNTY REESTABLISHMENT
- △ INDICATES CALCULATED POSITION
- () INDICATES RECORD DATA PER FS 8681
- FS INDICATES FILED SURVEY

BASIS OF BEARING: THE WEST LINE OF SW 1/4 OF SECTION 8 PER F.S. 8681

NARRATIVE

PURPOSE: To survey and mark the corners of the property lines per Jackson County Planning file number SUB2007-00034 and the recorded deeds as shown hereon.

PROCEDURE: In 2007, from previous control set on filed survey number 19575 and 19848, I set monuments on the proposed adjusted property line as shown. Legal descriptions were prepared and the County Surveyor at that time had reviewed my Map of Survey. Due to certain financial lending firms that required a numerous list of requirements and financial hardship on my client the deeds were not recorded until 2010, their recording numbers shown hereon. I have filed this survey to comply with O.R.S. 209.250.

NOTE: As of this date Jackson County Planning has not finalized approval for the Property Line Adjustment shown hereon. 2-25-10 JACKSON COUNTY SURVEYOR'S OFFICE

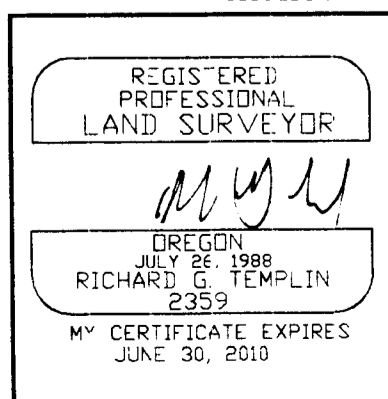
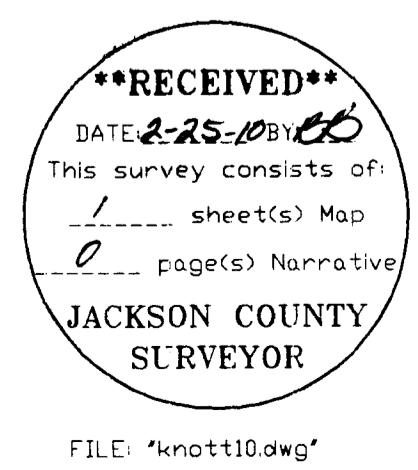

JACKSON COUNTY PLANNING FILE NUMBER SUB2007-00034 PLA

RICHARD TEMPLIN LAND SURVEYING
P.O. BOX 1946 899-2032 JACKSONVILLE, OREGON

MAP OF SURVEY
LOCATED IN
IN THE SE 1/4 OF THE SW 1/4 OF SECTION 8,
T.40S., R.3W., W.M., JACKSON COUNTY, OREGON

For: Retta Knott
P.O. Box 430
Jacksonville, Or. 97530

DATE: February 22, 2010