

SURVEY FOR:
GLENN WINTEMUTE
9390 HIGHWAY 140
EAGLE POINT, OR 97524

SURVEY BY:
L.J. FRIAR & ASSOCIATES, P.C.
CONSULTING LAND SURVEYORS
816 WEST EIGHTH STREET
MEDFORD, OREGON 97501
PHONE: (541) 772-2782
EMAIL: LUFRIAR@CHARTER.NET

DATE:
FEBRUARY 18, 2010

MAP OF SURVEY

Located in the S.E. 1/4 of Section 4,
T.36S., R.1E., W.M. Jackson County, Oregon

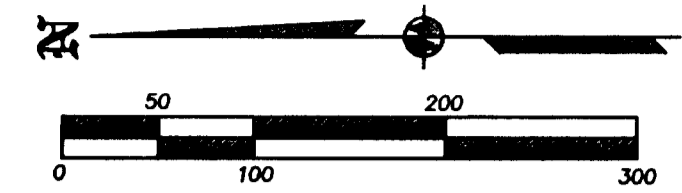

- LEGEND:**
- ⊙ = FD. COUNTY SURVEYOR'S BRASS CAPPED MONUMENT PER RE-ESTAB'S.
 - = FD. 1" GALV. IRON PIPE & SCREW ON GALV. IRON CAP. SEE FS7873 & 11078.
 - = SET 5/8" X 24" IRON PIN W/ PLASTIC CAP MKD. L.J. FRIAR & ASSOC.
- ORJCO = OFFICIAL RECORDS OF JACKSON COUNTY, OREGON.
WC = WITNESS CORNER MONUMENT.
DR = DEED RECORD DATA.
FS = FILED SURVEY #.

BASIS OF BEARINGS:
SOUTH LINE OF SECTION 4 PER FS11078 AS SHOWN HEREON.
UNIT OF MEASUREMENT = FEET SCALE: 1" = 100'

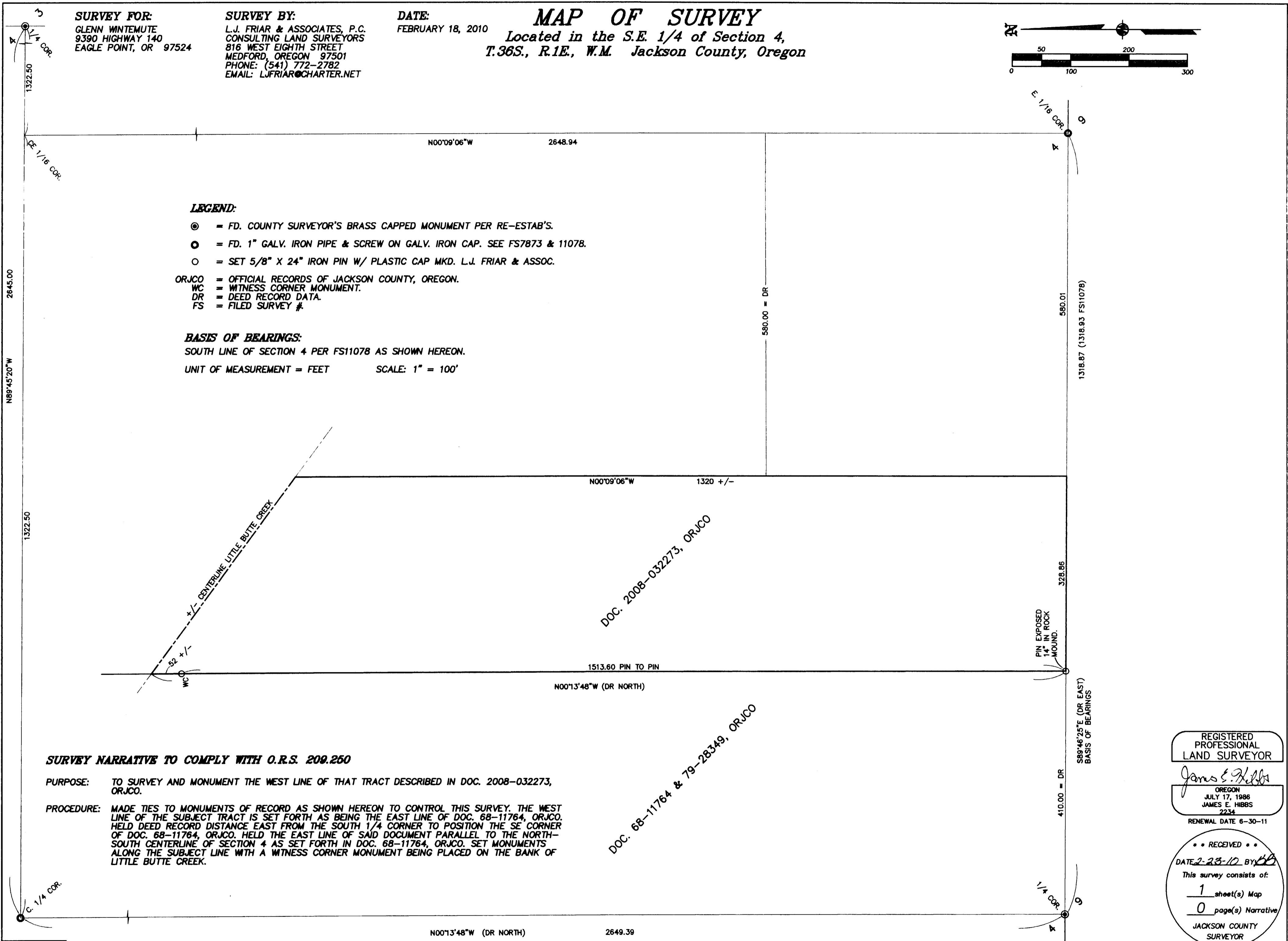

SURVEY NARRATIVE TO COMPLY WITH O.R.S. 209.250

PURPOSE: TO SURVEY AND MONUMENT THE WEST LINE OF THAT TRACT DESCRIBED IN DOC. 2008-032273, ORJCO.

PROCEDURE: MADE TIES TO MONUMENTS OF RECORD AS SHOWN HEREON TO CONTROL THIS SURVEY. THE WEST LINE OF THE SUBJECT TRACT IS SET FORTH AS BEING THE EAST LINE OF DOC. 68-11764, ORJCO. HELD DEED RECORD DISTANCE EAST FROM THE SOUTH 1/4 CORNER TO POSITION THE SE CORNER OF DOC. 68-11764, ORJCO. HELD THE EAST LINE OF SAID DOCUMENT PARALLEL TO THE NORTH-SOUTH CENTERLINE OF SECTION 4 AS SET FORTH IN DOC. 68-11764, ORJCO. SET MONUMENTS ALONG THE SUBJECT LINE WITH A WITNESS CORNER MONUMENT BEING PLACED ON THE BANK OF LITTLE BUTTE CREEK.

REGISTERED
PROFESSIONAL
LAND SURVEYOR

James E. Hibbs
OREGON
JULY 17, 1986
JAMES E. HIBBS
2234
RENEWAL DATE 6-30-11

•• RECEIVED ••
DATE 2-23-10 BY *JEF*
This survey consists of:
1 sheet(s) Map
0 page(s) Narrative
JACKSON COUNTY
SURVEYOR