

2060 Survey For  
PROFESSIONAL ASSOCIATES INC.  
of Lots 3 and 4, JACKSON'S SECOND ADDITION TO MEDFORD  
Medford, Oregon  
By: Mark E. Boyden  
Dec., 1962

2060

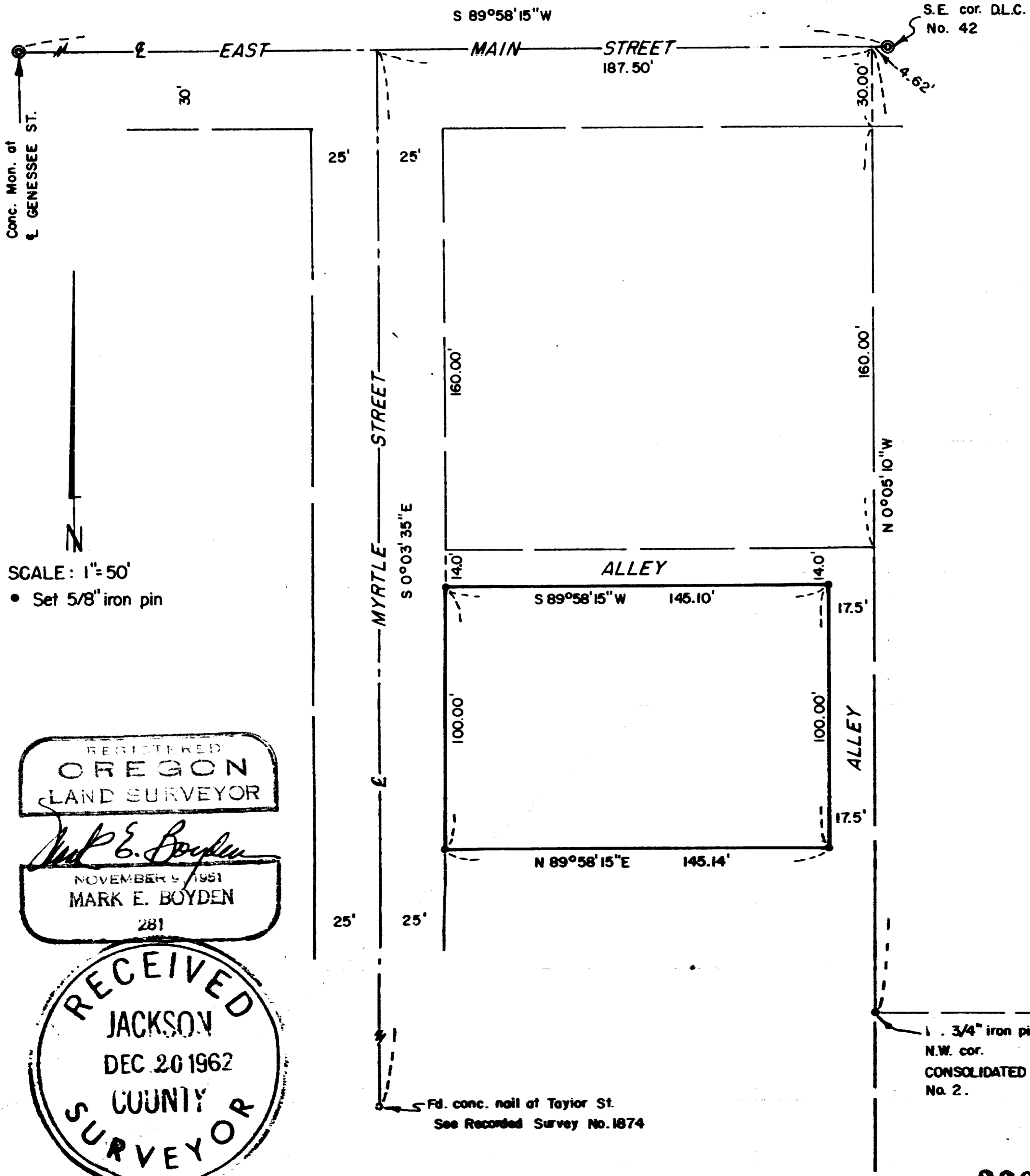

SCALE: 1"=50'  
• Set 5/8" iron pin

REGISTERED  
**OREGON**  
LAND SURVEYOR  
*Mark E. Boyden*  
NOVEMBER 9, 1951  
**MARK E. BOYDEN**  
281

RECEIVED  
JACKSON  
DEC 20 1962  
COUNTY  
SURVEYOR

2060

## SURVEY NARRATIVE TO COMPLY WITH O.R.S. 209.250.

FOR: Professional Associates, Inc.  
836 E. Main Street  
Medford, Oregon

LOCATION: Lots 3 & 4, JACKSON'S SECOND ADDITION, Medford, Oregon.

PURPOSE: To monument the outside boundary of said Lots 3 & 4.

PROCEDURE: Control for the centerline of Myrtle Street was established 192.12 feet Westerly along the centerline of East Main Street from the Southeast corner of DLC #42, and the concrete nail set on Recorded Survey No. 1874, at Taylor Street.

The East boundary of JACKSON'S SECOND ADDITION was established from the 3/4" iron pipe found as set for the Northwest corner of CONSOLIDATED ADDITION NO. 2 on Recorded Survey No. 325, to a point 4.62 feet Westerly along the centerline of East Main Street from the Southeast corner of DLC #42.

The North and South boundaries of the surveyed parcel were then established parallel to East Main Street and plat record distance Southerly therefrom.

Set lot corner monuments as shown on the attached map, using for meridian control, the bearing of East Main Street previously reported on Recorded Survey No. 564.

December 1962

