

SE 1/4 OF NW 1/4 AND N 1/2 OF SW 1/4 SECTION 35, T. 36 S., R. 04 E., W.M.

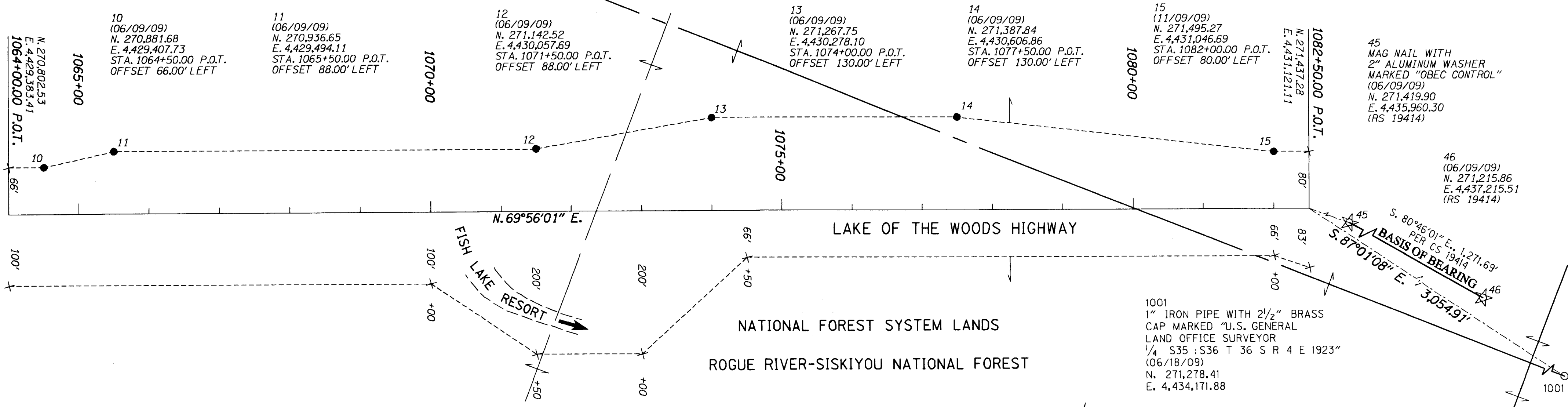

ARRATIVE :

PURPOSE : TO COMPLY WITH ORS 209.155(1), THIS SURVEY IS PART OF AN OREGON DEPARTMENT OF TRANSPORTATION PROJECT : OR 140: N. FORK LITTLE BUTTE CREEK-GREAT MEADOWS SNOW PARK, KEY # 15390. THE PURPOSE OF THE SURVEY WAS TO MONUMENT EASEMENTS FOR HIGHWAY IMPROVEMENTS AFTER CONSTRUCTION.

BASIS OF BEARING : THIS SURVEY WAS BASED ON RECORD SURVEY NO. 19414 AS RECORDED IN THE JACKSON COUNTY SURVEYORS OFFICE.

THIS SURVEY USES LOCAL DATUM PLANE (LDP) COORDINATES WHICH ARE RELATIVE TO THE OREGON STATE PLANE COORDINATE SYSTEM (SOUTH ZONE) NAD 83. TO CONVERT THE PROJECT LDP COORDINATES TO THE OREGON STATE COORDINATE SYSTEM MULTIPLY THE COORDINATE VALUES BY A COMBINED SCALE FACTOR OF 0.99976437.

HORIZONTAL DATUM BASED ON NAD83 (CORS96) EPOCH 2002 (INTERNATIONAL FEET). VERTICAL DATUM BASED ON NAVD 88 (INTERNATIONAL FEET)

A CONTROL SURVEY WAS RAN FROM FOUND POINT 45 AND POINT 46 USING A LEICA 1200 ELECTRONIC TOTAL STATION. THE SURVEY TRAVERSE WAS ADJUSTED BY LEAST SQUARES METHOD, USING LEICA GEO-OFFICE SOFTWARE. THE RESIDUAL DIFFERENCES WERE WITH IN LIMITS AS DEFINED BY ODOT POLICY. MONUMENTS SET WERE DOUBLE TIED TO ELIMINATE BLUNDER ERRORS.

THE SURVEY WAS PERFORMED IN JUNE 2009 BY OREGON DEPARTMENT OF TRANSPORTATION SURVEY CREW FROM KLAMATH FALLS CONSTRUCTION OFFICE.

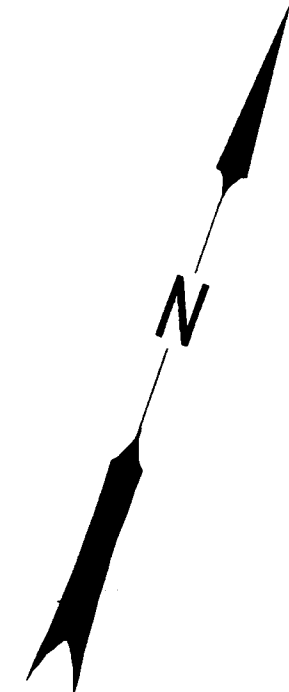

BEARING : NAD 83 GRID SOUTH ZONE

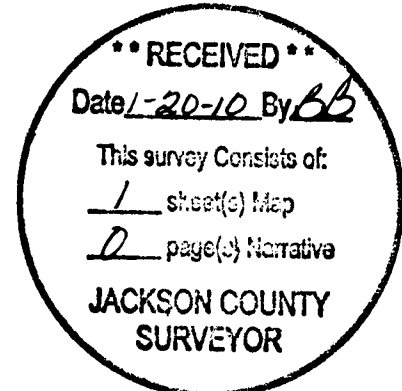

LEGEND

- FOUND MONUMENT AS NOTED.
- ☆ FOUND RED PLASTIC CAP MARKED 'OBEC CONTROL' PER CS 19414.
- SET 5/8" X 30" IRON ROD WITH ORANGE. PLASTIC CAP MARKED 'ODOT REFERENCE'
- × NOTHING SET IN THIS SURVEY

(MM/DD/YY) DENOTES DATE FOUND OR SET.
(RS 19414) RECORD PER JACKSON COUNTY SURVEYORS OFFICE.

REGISTERED PROFESSIONAL LAND SURVEYOR
J.D. Artman
OREGON JULY 16, 1987
JAMES D. ARTMAN
2268
EXPIRES 12-31-2009
2011

I, JAMES D. ARTMAN, CERTIFY THAT THIS PLAT OF SURVEY WAS PREPARED USING HP 51640 INK WITH HP 5164 MYLAR.

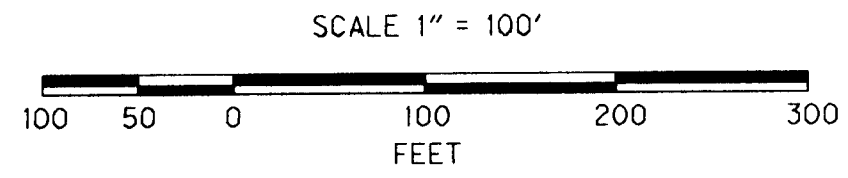

STATE OF OREGON
DEPARTMENT OF TRANSPORTATION
REGION 4 RESOURCE CENTER, SURVEY/RIGHT OF WAY UNIT
65045 N. HWY. 97, SUITE 102
BEND, OREGON. 97701
MAP OF SURVEY
STA. 1064+00.00 P.O.T. TO 1082+50.00 P.O.T. OF LAKE OF THE WOODS HIGHWAY, IN SECTION 35, T. 36 S., R. 04 E., W.M., JACKSON COUNTY, OREGON.
OR 140: NORTH FORK LITTLE BUTTE CREEK - GREEN SPRINGS HIGHWAY, FISH LAKE ROAD SECTION.
JANUARY 2010 SHEET 1 OF 1 SCALE : 1" = 100'