

MAP OF SURVEY FOR BRIAN'S GREEN THUMB FARM

Located in:
NW 1/4 SEC. 12, T38S, R2W, W1M.
JACKSON COUNTY, OREGON

SURVEY NARRATIVE TO COMPLY WITH PARAGRAPH 209.250
OREGON REVISED STATUTES

Purpose: To survey and monument that property described in Instrument No. 2007-029535 of the Official Records of Jackson County, Oregon.

Procedure: The west boundary of the property being surveyed has been monumented by the Jackson County Dept. of Public Works per filed Survey No. 5966. Monuments per that survey were located and held to control the location of the west boundary. The easterly boundary has been previously surveyed and monumented by Surveyors Clabby and McGinty per filed surveys no. 378 and 3712. Monuments, as identified by McGinty, were found and held to control the east boundary. The north and south boundaries were computed to be parallel with the south line of Donation Land Claim No. 50 and monuments were set on the easterly right-of-way line of Dark Hollow Road as shown.

(Equipment used for this survey - Trimble S6 robotic instrument)

HOFFBUHR & ASSOCIATES, INC.
880 GOLF VIEW DRIVE, SUITE 201
MEDFORD, OREGON 97504
(541)779-4641

BY: DARRELL L. HUCK PLS No. 2023
SCALE: 1 Inch = 50 DECEMBER 8, 2009
BASIS OF BEARING: SURVEY NO. 19662

- = Set 5/8"x24" iron reinforcing pin with plastic cap stamped "D. Huck LS 2023".
- = Found 5/8" iron pin per S/N 5966 unless noted otherwise
- ⊙ = Found brass cap monument
- S/N = Survey Number
- D.R. = Deed Records, Jackson County, Oregon

RECEIVED
Date 1-8-12 By BB
This survey consists of:
1 sheet(s) Map
0 page(s) Narrative
JACKSON COUNTY SURVEYOR

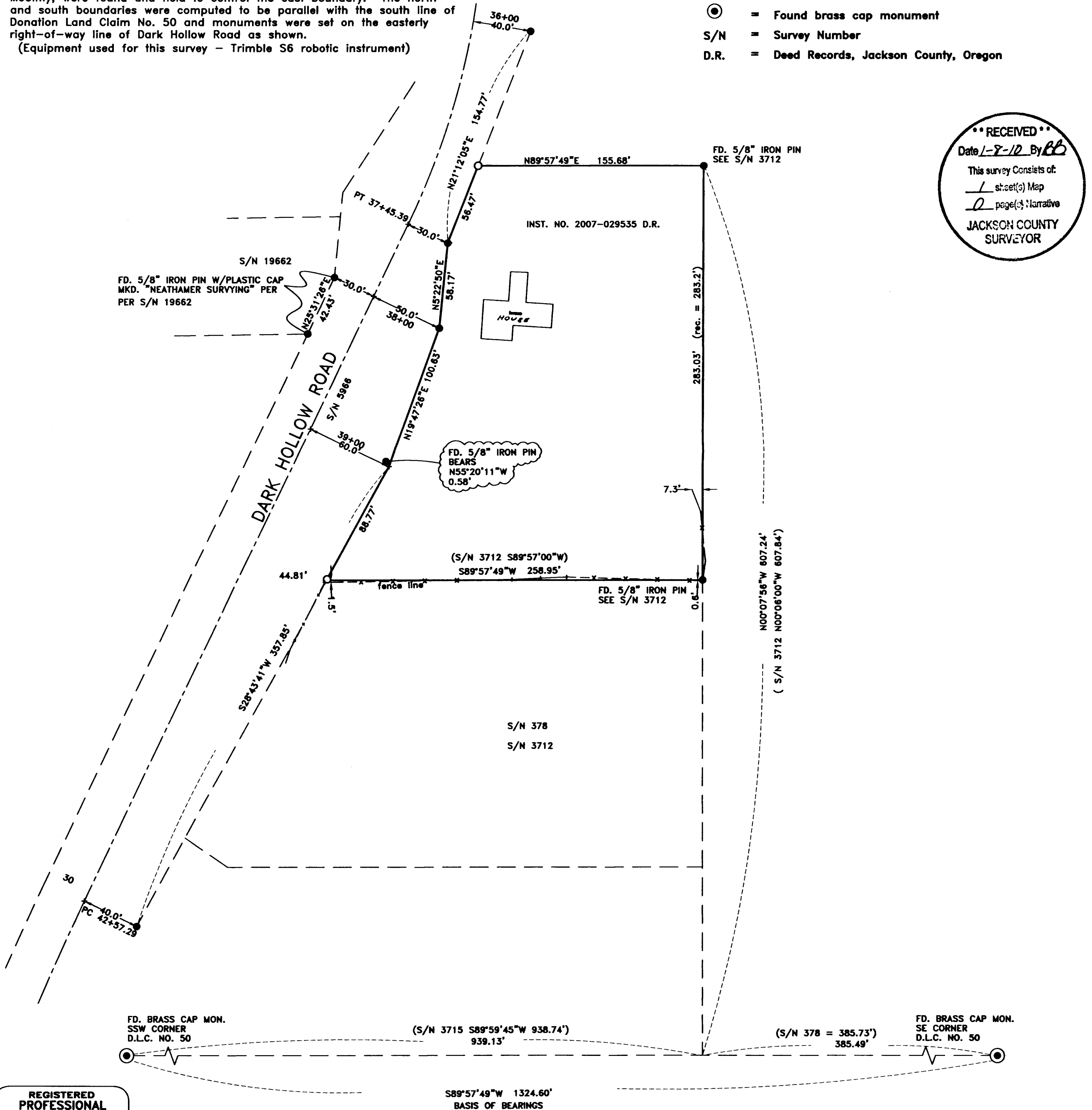

REGISTERED PROFESSIONAL LAND SURVEYOR

Darrell L. Huck

OREGON
FEBRUARY 4, 1988
DARRELL L. HUCK
2023

Expires 6/30/2011

(38 2W 12B TAX LOT 900)

(09142 MOB.DWG)