

MAP OF SURVEY

FOR
PROPERTY LINE ADJUSTMENT
LOCATED IN
SOUTHEAST QUARTER OF SECTION 16,
TOWNSHIP 34 SOUTH, RANGE 1 WEST,
WILLAMETTE MERIDIAN
CITY OF SHADY COVE,
JACKSON COUNTY, OREGON

**** RECEIVED ****
Date 2-17-10 By BB
This survey consists of:
1 sheet(s) Map
2 page(s) Narrative
JACKSON COUNTY
SURVEYOR



SURVEY FOR:
DONALD M. ARMSTRONG
7055 ROGUE RIVER DRIVE
SHADY COVE, OREGON 97539

SURVEY BY:
SMITH SURVEYING
LLOYD R. "BUTCH" SMITH
7050 HIGHWAY 140
EAGLE POINT, OREGON 97524
(541) 826-2509

DECEMBER 15, 2009

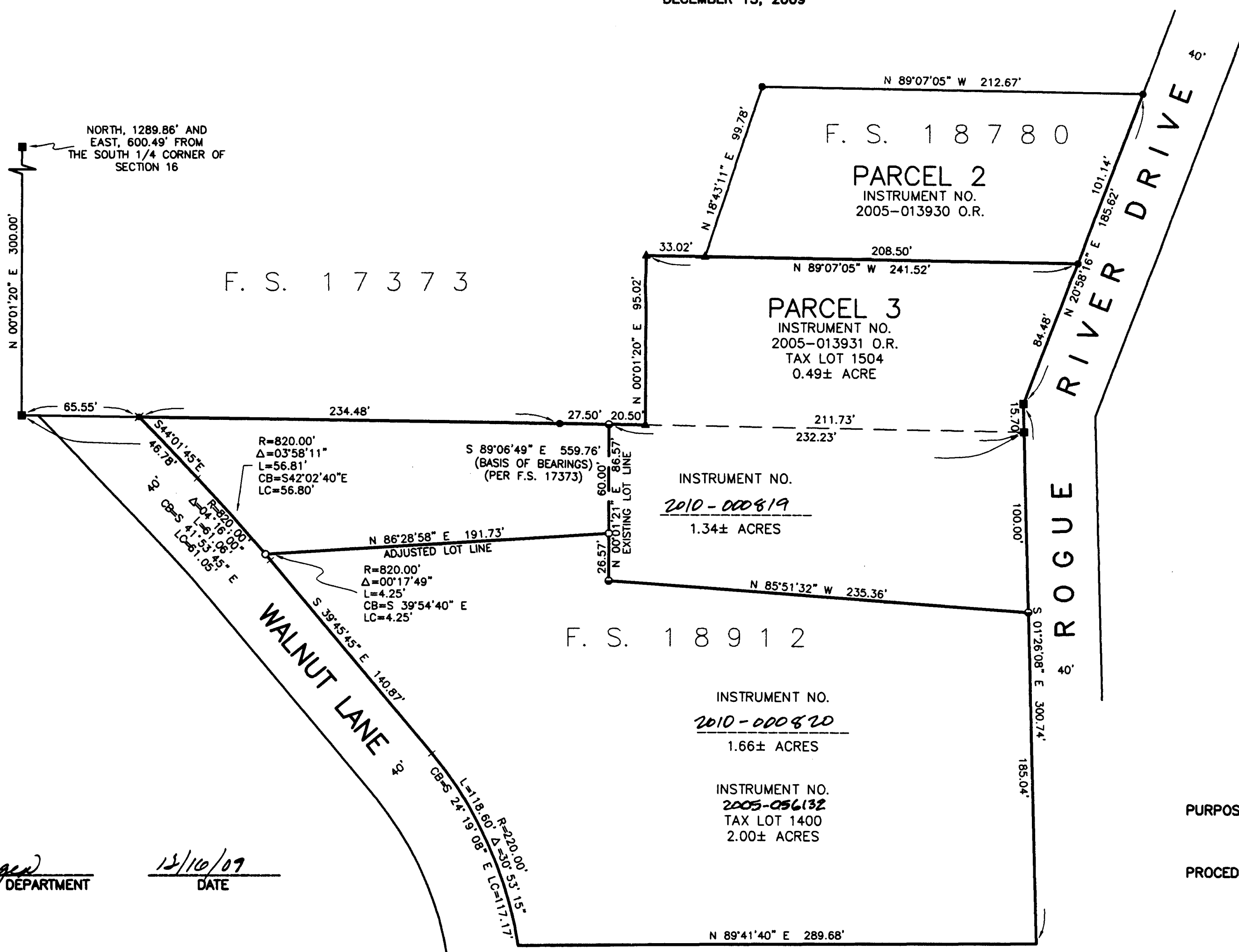

**REGISTERED
PROFESSIONAL
LAND SURVEYOR**
Lloyd R. Smith
OREGON
LLOYD R. SMITH
No. 2011
Exp 6/30/10

- ### LEGEND
- FOUND 5/8" REBAR PER F.S. 3633.
 - × FOUND 5/8" REBAR PER F.S. 6241.
 - FOUND 5/8" REBAR WITH PLASTIC CAP STAMPED "KAISER RLS 803" PER F.S. 17373.
 - ▲ FOUND 5/8" REBAR WITH PLASTIC CAP STAMPED "B. KAISER RLS 52923" PER F.S. 18780.
 - FOUND 5/8"x24" REBAR WITH PLASTIC CAP STAMPED "LS 2011" PER F.S. 18912.
 - SET 5/8"x24" REBAR WITH PLASTIC CAP STAMPED "LS 2011".
 - F.S. FILED SURVEY, JACKSON COUNTY SURVEYOR'S OFFICE.
 - O.R. OFFICIAL RECORDS, JACKSON COUNTY, OREGON.

PURPOSE: TO ADJUST THE BOUNDARY OF CLIENT AS DIRECTED AND APPROVED BY THE CITY OF SHADY COVE, OREGON.

PROCEDURE: FOUND EXISTING MONUMENT CORNERS AS SHOWN ON FILED SURVEY NUMBERS 17373, 18780 AND 18912. SET NEW PROPERTY CORNERS AS SHOWN ON MAP.

APPROVAL
Margaret Berger
SHADY COVE PLANNING DEPARTMENT
FILE NO. LLA 2009-06

12/10/09
DATE