

Survey For  
ARCHIE PIERCE  
Located in Sec. 27, T.38S.,R.3W.,W.M.  
By: Mark E. Boyden  
Dec., 1962

Fd. 1-1/4" pin  
R/W P.T.      Fd. 3/4" pipe  
R/W P.T.

REGISTERED  
**OREGON**  
LAND SURVEYOR

*Mark E. Boyden*  
NOVEMBER 9, 1961  
MARK E. BOYDEN  
281

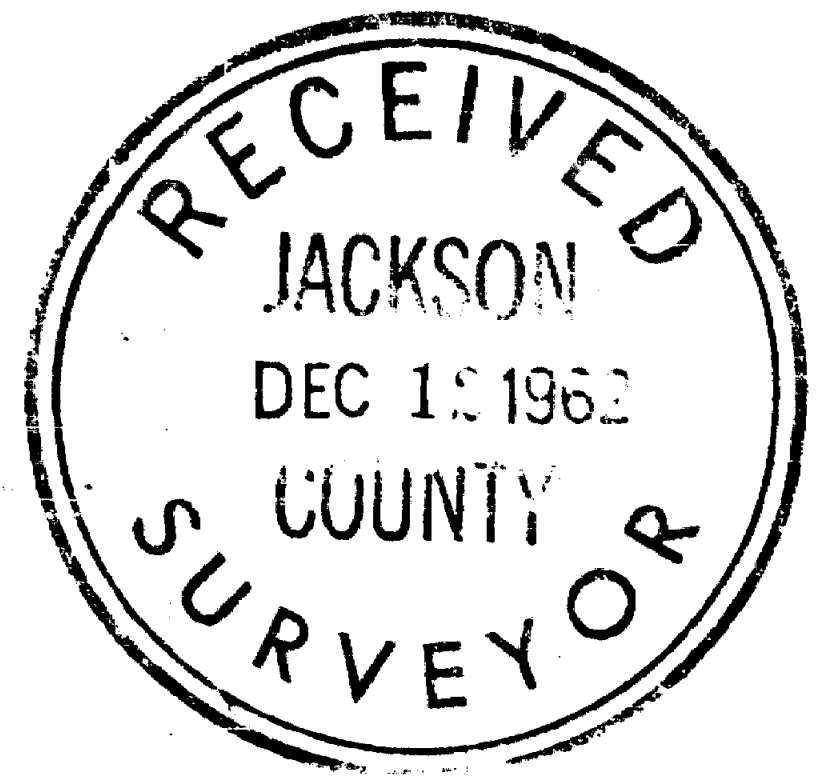

J.C.D.R. Vol. 512, Page 53

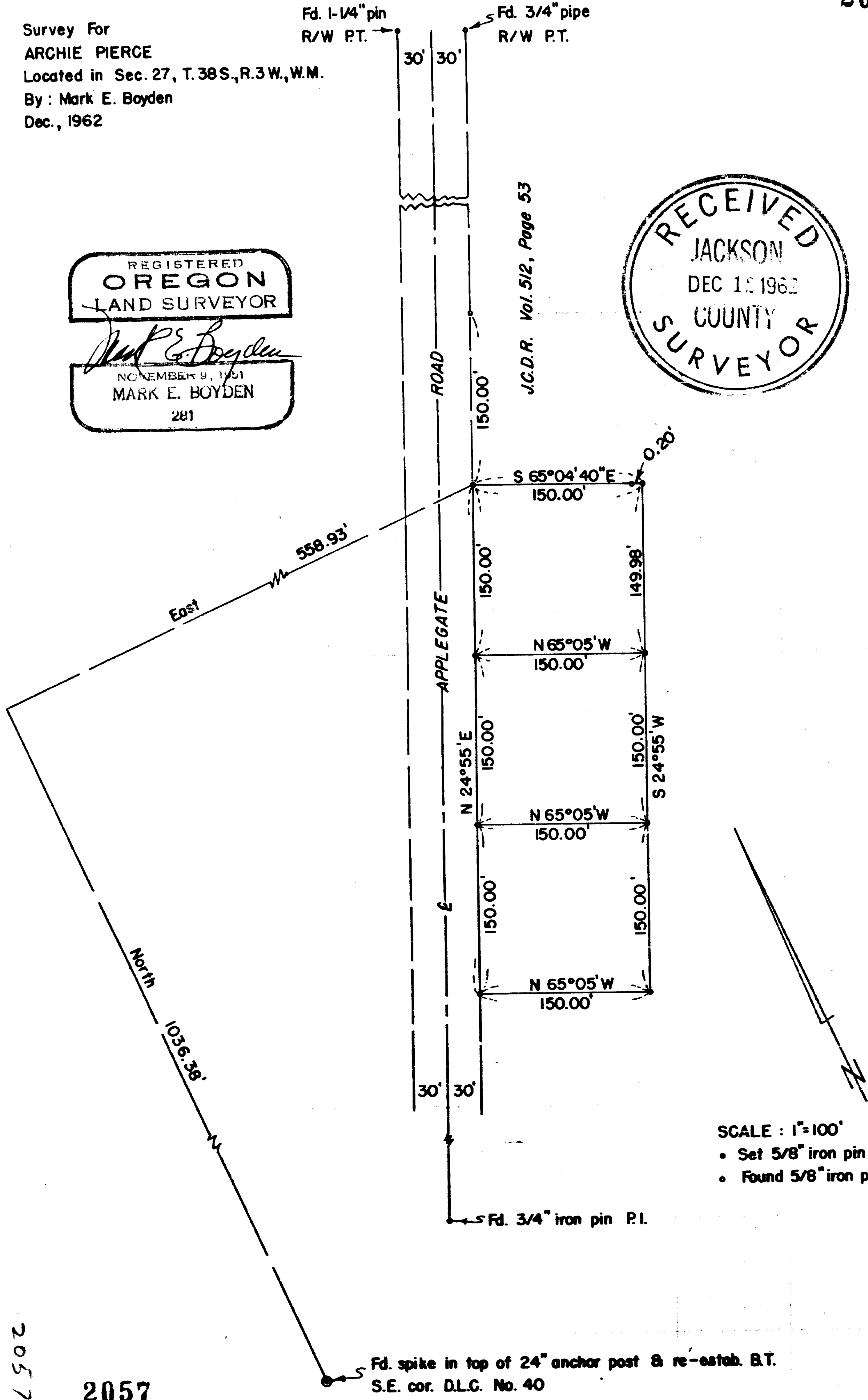

SCALE : 1"=100'  
• Set 5/8" iron pin  
• Found 5/8" iron pin

2057

Fd. spike in top of 24" anchor post & re-estab. B.T.  
S.E. cor. D.L.C. No. 40

## SURVEY NARRATIVE TO COMPLY WITH O.R.S. 209.250

FOR: Archie Pierce  
Pierce Heights  
Medford, Oregon

LOCATION: Section 27, Township 38 South, Range 3 West,  
Willamette Meridian.

PURPOSE: To monument and describe three parcels located  
immediately Southwest from the two parcels  
monumented on Recorded Survey No. 1729.

PROCEDURE: Found the four pins set on the South tract  
of Recorded Survey No. 1729. In order to assure  
accuracy within our own survey, and also lessen the tie  
distance, the Applegate Road control pins previously set  
on Recorded Survey No. 273 were recovered. Then a side  
tie was made to the officially re-established Southeast  
corner of DLC #40 and to the pins as located on the  
Southwesterly boundary of Recorded Survey No. 1729.

From said information, monumented the three tracts  
as shown, tying same to the Southeast corner of DLC #40,  
and also tying the Most-Northerly lot to the South  
boundary of Tract "B" as described in Volume 512, Page 53  
of the Deed Records of Jackson County, Oregon, "as the  
same was found to be monumented."

Meridian was based on the centerline of Applegate Road  
as established by a solar observation on Recorded Survey  
No. 273.

December 1962

