

# MAP OF SURVEY FOR HORIZONTAL CONTROL AND MONUMENT RECOVERY and REPLACEMENT AVENUE 'H' & 29th STREET

SITUATED IN  
S.E. 1/4 & N.E. 1/4 OF SECTION 16  
T 36 S, R 1 W, W.M.  
JACKSON COUNTY, OREGON

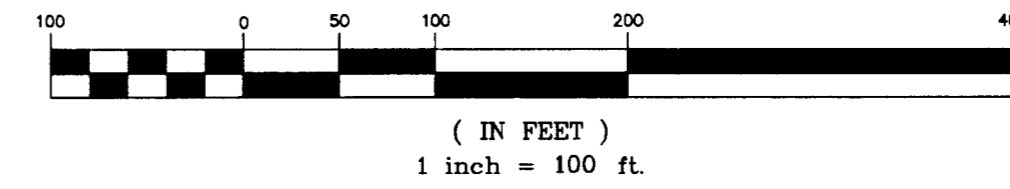

GRAPHIC SCALE



### CONTROL POINTS

309  
REBAR W/ALUMINUM CAP  
MARKED "HEA CONTROL POINT"  
N 25400.77  
E 57007.17

863  
SCRIBED "X" IN CONCRETE  
N 25099.01  
E 57045.48

913  
SCRIBED "X" IN CONCRETE  
N 25118.40  
E 58233.42

914  
SCRIBED "X" IN CONCRETE  
N 25160.14  
E 57640.47

979  
SCRIBED "X" IN CONCRETE  
N 25026.27  
E 59208.78

1265  
REBAR W/ALUMINUM CAP  
MARKED "HEA CONTROL POINT"  
N 25166.01  
E 59131.90

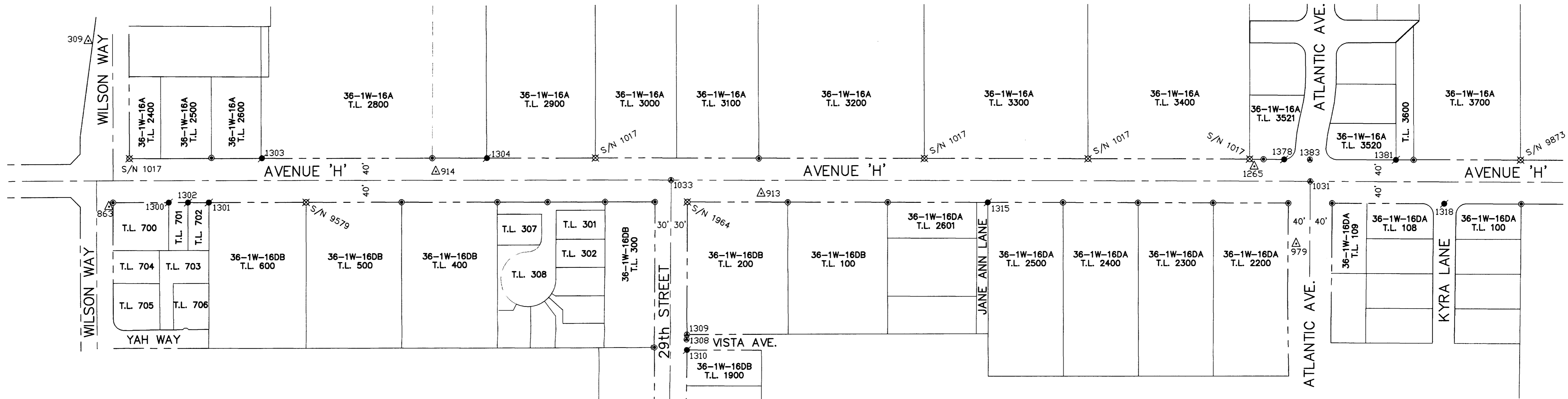

### MONUMENTS

1031  
FD 5/8" SMOOTH PIN  
10" DEEP IN A/C  
N 25138.94  
E 59234.08  
ORIGIN UNKNOWN

1033  
FD 5/8" SMOOTH PIN  
TOP 8" BENT W/ly  
10" DEEP IN A/C  
N 25142.97  
E 58070.21  
ORIGIN UNKNOWN

1300  
FD 5/8" REBAR W/OPC  
MARKED "B.KAISER RLS 52923"  
FLUSH  
N 25105.97  
E 57155.21  
S/N 19699

1301  
FD 5/8" REBAR W/OPC  
MARKED "B.KAISER RLS 52923"  
FLUSH  
N 25105.72  
E 57227.92  
S/N 19699

1302  
FD ALUMINUM CAP  
MARKED "B.KAISER RLS 52923"  
FLUSH IN ASPHALT  
N 25105.86  
E 57190.13  
S/N 19699

1303  
FD 5/8" REBAR W/YPC  
MARKED "LJ FRIAR & ASSOC."  
EXPOSED 4"  
N 25185.78  
E 57324.09  
S/N 19880

1304  
FD 5/8" REBAR W/YPC  
MARKED "LJ FRIAR & ASSOC."  
FLUSH  
N 25184.20  
E 57733.49  
S/N 19880

1308  
FD 5/8" REBAR W/OPC  
MARKED "NEATHAMER SURVEYING"  
FLUSH IN ASPHALT  
N 24853.37  
E 58099.06  
S/N 19748

1309  
FD 5/8" REBAR W/OPC  
MARKED "NEATHAMER SURVEYING"  
FLUSH IN ASPHALT  
N 24862.36  
E 58099.08  
S/N 19748

1310  
FD 5/8" REBAR W/OPC  
MARKED "NEATHAMER SURVEYING"  
FLUSH  
N 24833.36  
E 58099.01  
S/N 19748

1315  
FD 5/8" REBAR W/OPC  
MARKED "B.KAISER RLS 52923"  
FLUSH  
N 25100.94  
E 58646.87  
S/N 19413

1318  
FD ALUMINUM CAP  
MARKED "NEATHAMER SURVEYING"  
FLUSH IN ASPHALT  
N 25098.13  
E 59477.40  
S/N 19358

1378  
FD 5/8" REBAR W/YPC  
MARKED "LJ FRIAR & ASSOC."  
FLUSH  
N 25178.63  
E 59186.21  
S/N 19961

1381  
FD 5/8" REBAR W/YPC  
MARKED "LJ FRIAR & ASSOC."  
FLUSH  
N 25177.90  
E 59389.49  
S/N 19961

1383  
FD ALUMINUM CAP  
ILLEGIBLE  
FLUSH IN ASPHALT  
N 25178.53  
E 59233.43  
S/N 19961

### LEGEND

- Found monument (see S/N 17778)
- Found monument as noted
- △ Control point set as noted
- Found monument as noted - destroyed during construction, replaced in original location with rebar & aluminum cap stamped "Hardey Engineering & Assoc.", flush with asphalt
- ⊗ Monument searched for but not found per S/N as noted
- S/N Filed Survey Number

### NARRATIVE

SURVEY FOR: URBAN RENEWAL AGENCY OF JACKSON COUNTY  
10 SOUTH OAKDALE, ROOM #214, MEDFORD, OREGON 97501

PURPOSE: TO LOCATE EXISTING MONUMENTATION WHICH MAY BE DISTURBED OR DESTROYED DURING IMPROVEMENT OF AVENUE 'H' AND 29th STREET AND REPLACEMENT OF ANY MONUMENTS THUS DESTROYED.

PROCEDURE: USING CONTROL PREVIOUSLY ESTABLISHED FOR S/N 17778 A CLOSED LOOP TRAVERSE WAS RUN TYING ALL FOUND PROPERTY CORNER MONUMENTS AND STREET MONUMENTS OF RECORD INTO OUR CONTROL NETWORK. OUR NEW PRIMARY CONTROL POINTS FOR THIS AREA ARE SHOWN ON THIS MAP.

BASIS OF BEARINGS: AGATE SUBDIVISION EXT. NO. 2  
COORDINATES ARE ASSUMED

DATE: DECEMBER, 2009

\*\* RECEIVED \*\*  
DATE \_\_\_\_\_ BY \_\_\_\_\_  
This survey consists of:  
\_\_\_\_\_ sheet(s) Map  
\_\_\_\_\_ page(s) Narrative  
JACKSON COUNTY  
SURVEYOR

REGISTERED  
PROFESSIONAL  
LAND SURVEYOR  
*Richard L. Bath*  
OREGON  
JULY 30, 1976  
RICHARD L. BATH  
No. 1069  
RENEWS 12/31/11

**Hardey Engineering & Associates, Inc.**  
**HEA**  
ENGINEERING INTEGRITY  
P.O. BOX 1625  
MEDFORD, OREGON 97501-0625  
VOICE: 541-772-6880  
FAX: 541-772-9573  
EMAIL: info@heo-inc.com