

# MAP OF SURVEY

**SW 1/4 SEC 10 T39S R1E WM**  
**CITY OF ASHLAND, JACKSON COUNTY OREGON**

**\*\* RECEIVED \*\***  
 DATE 12-21-09 BY BB  
 This survey consists of:  
1 sheet(s) Map  
0 page(s) Narrative  
**JACKSON COUNTY SURVEYOR**

PROJECT LEGEND	
⊗	DESTROYED MONUMENT.
●	SET 1" COPPER PLUG IN TOP OF CURB, MARKED "OBEC" AS RP TO ORIGINAL MONUMENT LOCATION.

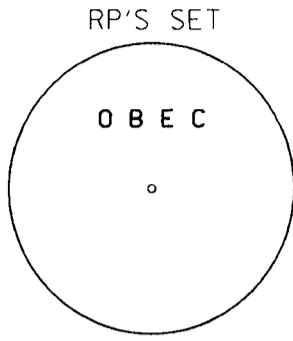

## NARRATIVE

THIS SURVEY WAS MADE AT THE REQUEST OF THE CITY OF ASHLAND AND THE OREGON DEPARTMENT OF TRANSPORTATION (ODOT), IN SUPPORT OF A RESURFACING PROJECT FOR THE CITY OF ASHLAND.

THE PURPOSE OF THIS SURVEY IS TO RE-ESTABLISH THE LOCATION OF A FOUND RAILROAD SPIKE WITH A CENTER PUNCH NEAR THE INTERSECTION OF CALIFORNIA AND IOWA STREETS. THE MONUMENT WAS REMOVED WITH A VALLEY GUTTER DURING A RESURFACING PROJECT OF IOWA STREET. DURING THIS SURVEY THREE REFERENCE POINTS WERE SET TO THE ORIGINAL POSITION OF THE MONUMENT AS SHOWN HEREON, IN ORDER TO PERPETUATE THE ORIGINAL CORNER LOCATION.

THIS SURVEY WAS PERFORMED IN NOVEMBER OF 2009. THE SURVEY EQUIPMENT CONSISTED OF ONE TRIMBLE S6 ROBOTIC TOTAL STATION AND ONE TRIMBLE TSC2 DATA COLLECTOR.

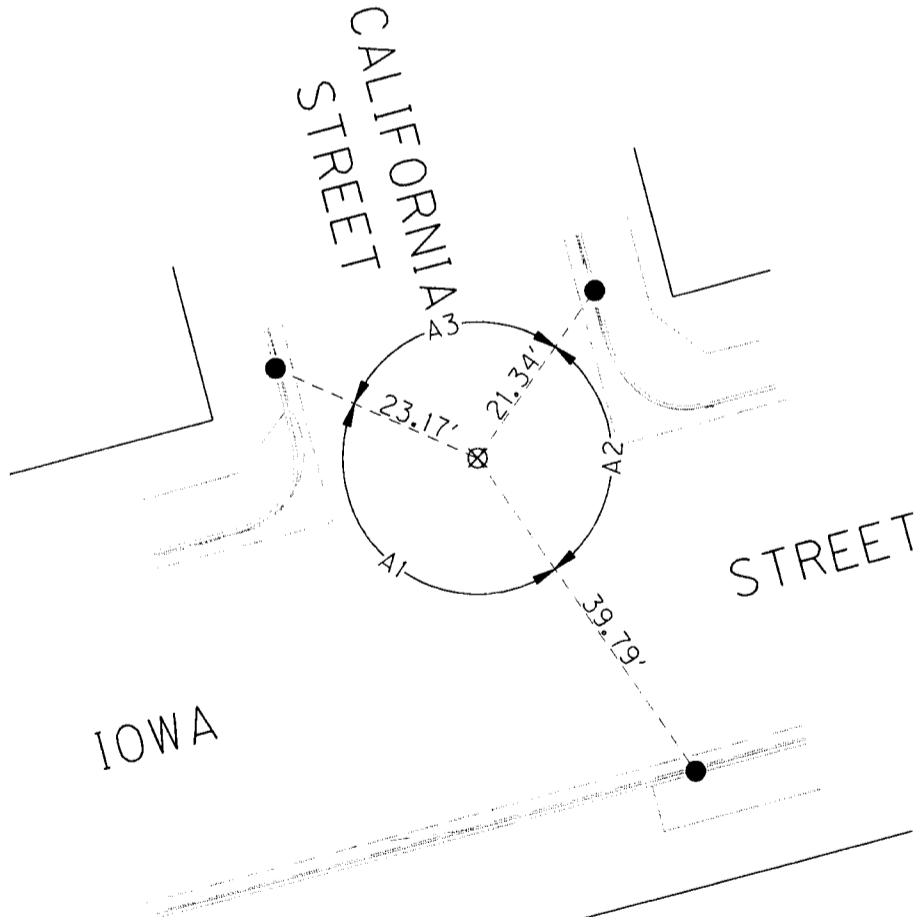

**REGISTERED PROFESSIONAL LAND SURVEYOR**

*Logan Miles*  
**OREGON**  
**JULY 12, 2005**  
**LOGAN MILES**  
**65452**

RENEWAL: DEC. 31, 2010

### ANGLES TABLES

ANGLE #	TURNUED ANGLE
A1	148° 59' 55"
A2	109° 23' 17"
A3	101° 36' 48"

ODOT REGION 3  
 KEY NO. 16518  
 JOB NO. 19-84.43  
 CITY OF ASHLAND



Corporate Office: 920 COUNTRY CLUB ROAD, SUITE 100B EUGENE, OREGON 97401-6089, 541-683-6090  
 2235 MISSION STREET SE, SUITE 100 SALEM, OREGON 97302-1295, 503-589-4100  
 831 O'HARE PARKWAY MEDFORD, OREGON 97504-4005, 541-774-5590  
 5005 SW MEADOWS ROAD, SUITE 120 LAKE OSWEGO, OREGON 97035, 503-620-6103

DECEMBER, 2009  
 SCALE 1"=20'  
 SHEET 1 OF 1