

Survey For
 City of Central Point
 Located in AMY & HARBAUGH'S ADDITION
 and COOKSEY ADDITION
 By: Mark E. Boyden
 October, 1962

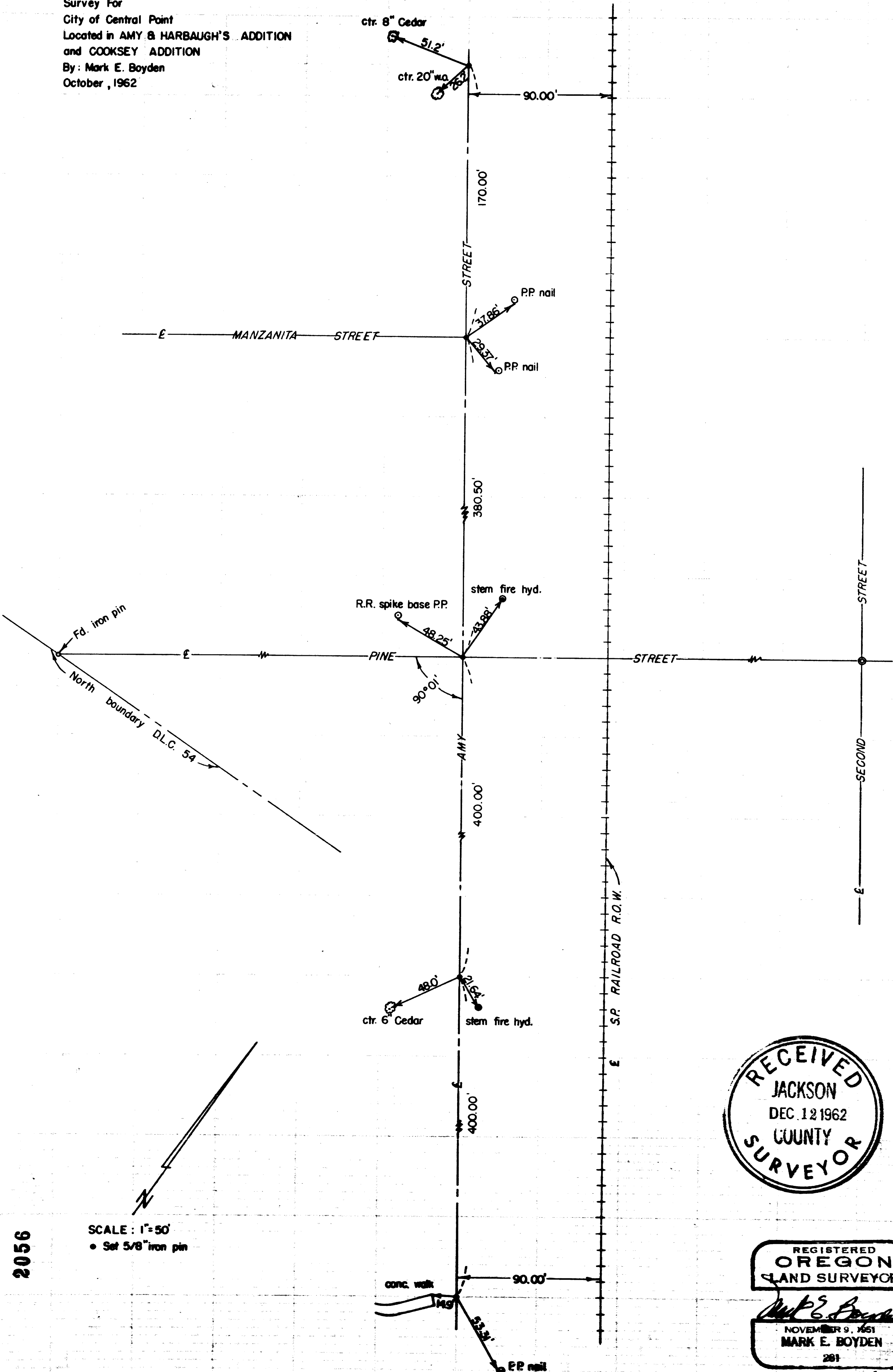

SCALE: 1" = 50'
 • Set 5/8" iron pin

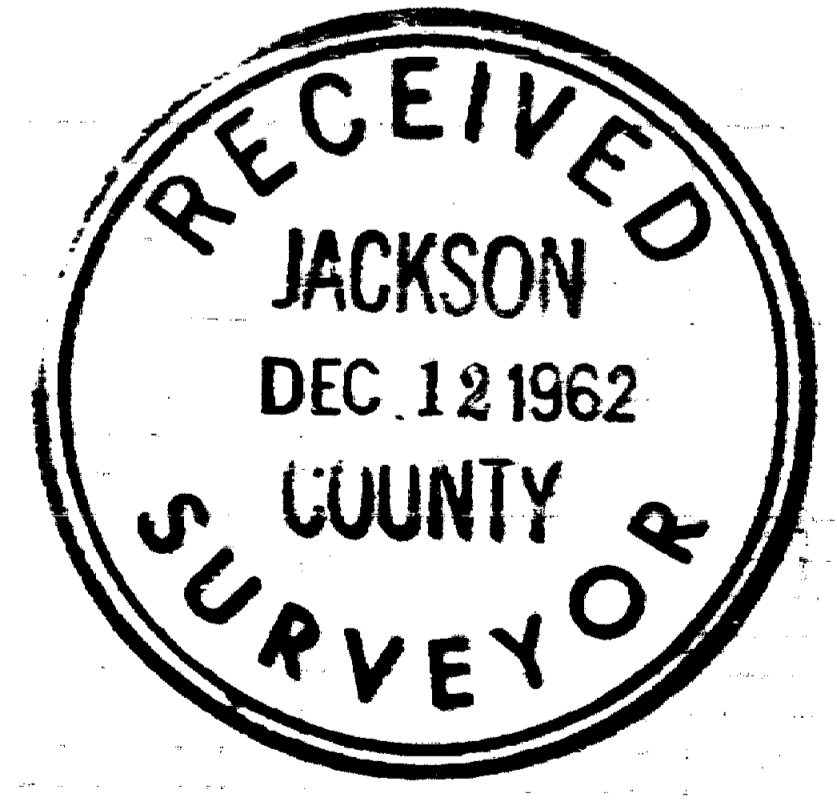

REGISTERED
 OREGON
 LAND SURVEYOR
 Mark E. Boyden
 NOVEMBER 9, 1961
 MARK E. BOYDEN
 291

Survey No. 2056

SURVEY NARRATIVE TO COMPLY WITH O.R.S. 209.250

FOR: City of Central Point
City Hall
Central Point, Oregon

LOCATION: Amy Street in AMY & HARBAUGH'S and COOKSEY ADDITIONS
to the City of Central Point.

PURPOSE: To monument and reference several points on
the centerline of Amy Street.

PROCEDURE: Found iron pins and temporary control points
previously set on Recorded Survey No. 629 to control
Amy Street and the centerline of the Southern Pacific
Company Railroad Right-of-way.

Checking said points against found monuments on the
centerline of Pine Street, set centerline control pins
and references as shown.

December 1962

