

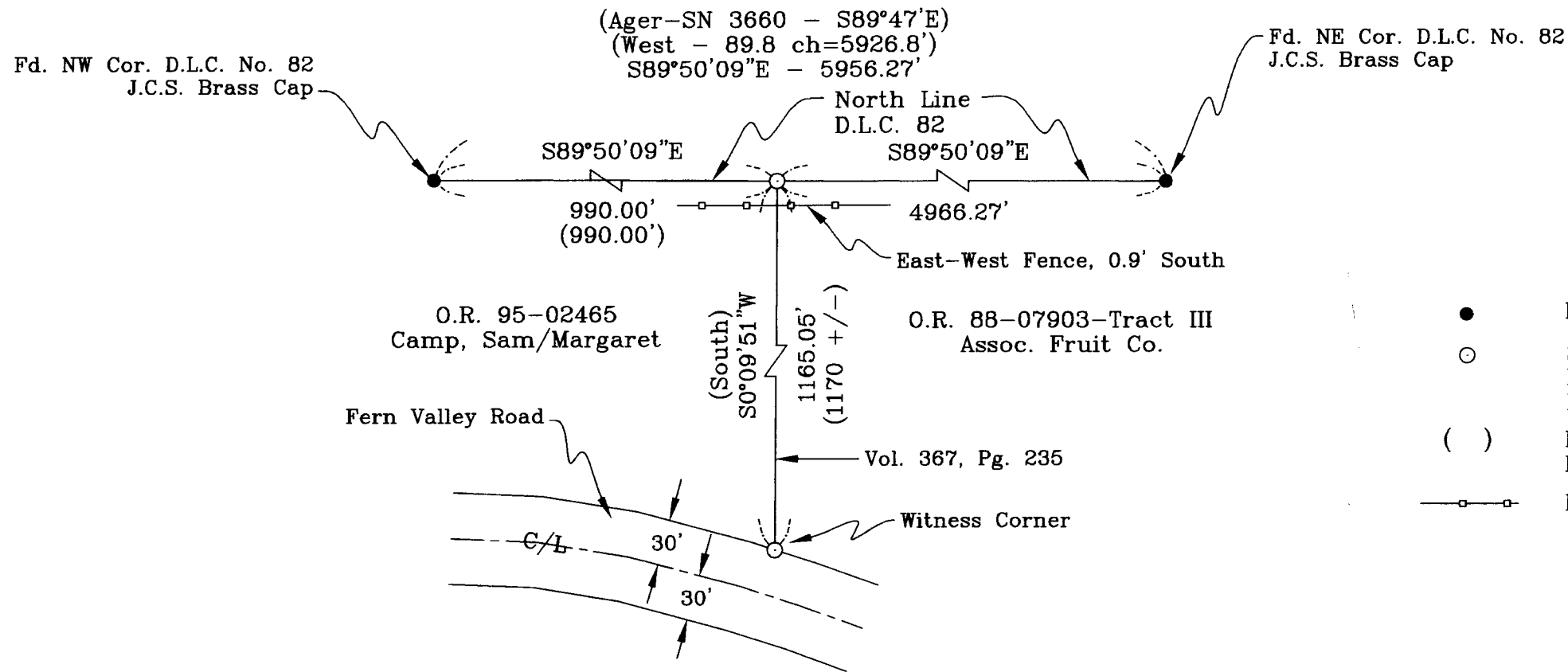

Scale: 1" = 100'
 December 4, 2009
 Basis of Bearings: Solar Observation

MAP OF SURVEY
 FOR
 MARGARET AND SAM CAMP
 4201 FERN VALLEY ROAD
 MEDFORD, OR 97504
 D.L.C. No. 82, Section 10
 T.38S., R.1W., W.M.
 JACKSON COUNTY, OREGON



- LEGEND**
- Found Monument As Noted
 - Set Monument 5/8" Dia. x 24" Long Iron Pin With Metal Cap Marked: "CENTER + LS 1071"
 - () Denotes Deed or Prior Survey Record Data
 - Denotes Fence

Survey Narrative To Comply With Paragraph 209.250 Oregon Revised Statutes

Purpose: To survey and establish monuments along the easterly line of clients property.
 Procedure: The east boundary is controlled on the north by D.L.C. Line and the east line controlled by Document Vol. 367, Pg. 235, Deed Records of Jackson County. Paint striping on Fern Valley Road was used for alignment and no survey was made to locate the true road alignment.
 Equipment Utilized This Survey: Nikon DTM 420 Electronic Total Station and related equipment.

****RECEIVED****
 Date 12-17-09 By *[Signature]*
 This Survey Consists of:
 1 sheet(s) Map
 2 page(s) Narrative
 JACKSON COUNTY SURVEYOR

REGISTERED PROFESSIONAL LAND SURVEYOR
[Signature]
 OREGON
 JULY 30, 1978
 HAROLD L. CENTER
 1071

SURVEYOR
 HAROLD L. CENTER
 2604 David Lane
 Medford, OR 97504
 Phone 541-535-6108
 Oregon Certificate No. 1071
 Cert. Renewal Date: 12/31/11

Expires: 12/31/11
 Project: 09-27 Camp
 38-1W-10 T/L 800/900