

MAP OF SURVEY  
 FOR  
 PHELPS LOVING TRUST, DATED JUNE 27, 1996  
 CLINTON R. PHELPS, TRUSTEE  
 3805 FOREST CREEK ROAD  
 JACKSONVILLE, OR 97530  
 LOCATED IN  
 NW1/4, SECTION 24, T.38S., R.2W., W.M.  
 JACKSON COUNTY, OREGON

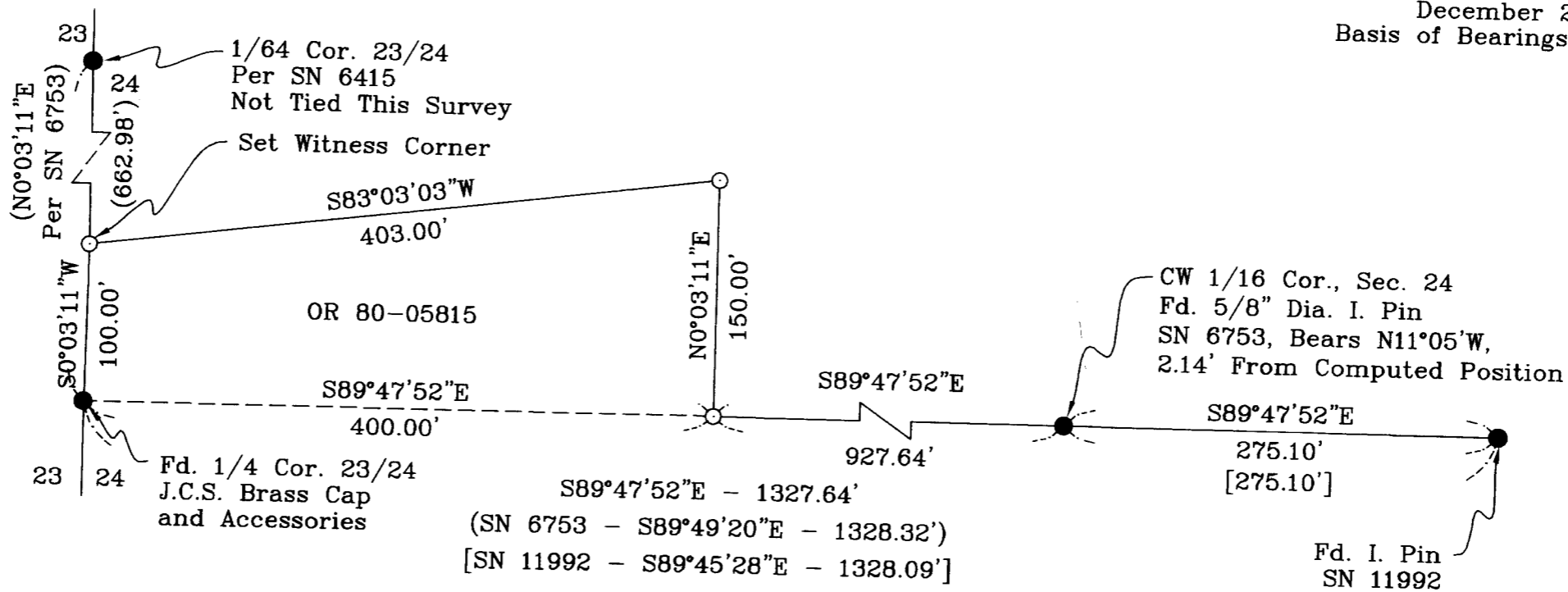

Scale: 1" = 100'  
 December 2, 2009  
 Basis of Bearings - SN 11790



**\*\*RECEIVED\*\***  
 Date 2-17-09 By JMB  
 This Survey Consists of:  
1 sheet(s) Map  
0 page(s) Narrative  
 JACKSON COUNTY  
 SURVEYOR

REGISTERED  
 PROFESSIONAL  
 LAND SURVEYOR  
  
 OREGON  
 JULY 30, 1976  
 HAROLD L. CENTER  
 1071  
 Expires: 12/31/11

**SURVEYOR**  
 Harold L. Center  
 2604 David Lane  
 Medford, OR 97504  
 Phone 541-535-6108  
 Oregon Certificate No. 1071  
 Cert. Renewal Date: 12/31/11

**LEGEND**  
 ● Found Monument As Noted  
 ○ Set Monument 5/8" Dia. x 24" Long Iron Pin With Metal Cap Marked: "CENTER + LS 1071"  
 ( ) Denotes SN 6753 Record Data  
 [ ] Denotes SN 11992 Record Data

Survey Narrative To Comply With Paragraph 209.250 Oregon Revised Statutes  
 Purpose: To survey and monument the adjusted property line according to clients direction and Deed Document 80-05815.  
 Procedure: Recovered previously established monuments from filed surveys 6753 and 11992. Established monuments at deed record as shown from control established during SN 11790.  
 Equipment Utilized This Survey: Nikon DTM 420 Electronic Total Station and related equipment.

Project: 09-29 Phelps  
 38-2W-24 T/L 2600