

PLAT

SHOWING A SURVEY SITUATED IN THE NW1/4 OF SEC. 21,
T.36S., R.4W., W.M., JACKSON COUNTY, OREGON.
(ASSESSOR'S MAP 36-4W-21B, TL 5600)

** RECEIVED **
Date 12-15-09 By *GB*
This survey consists of:
1 sheet(s) Map
0 page(s) Narrative
JACKSON COUNTY
SURVEYOR

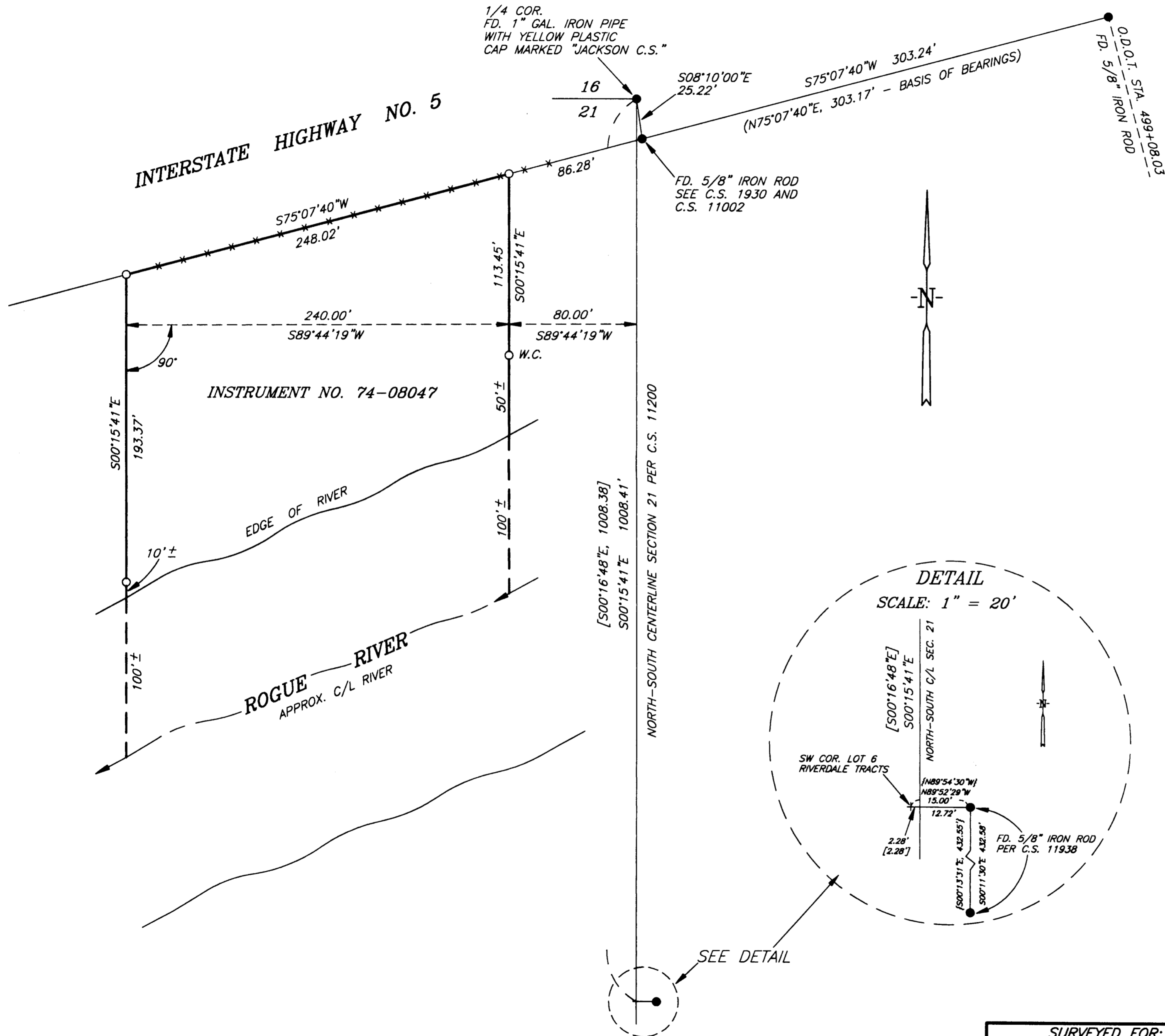

- ### LEGEND
- SET 5/8" X 30" IRON ROD WITH YELLOW PLASTIC CAP MARKED "NYGREN LS1035".
 - FD. MONUMENT AS NOTED.
 - () RECORD PER C.S. 1930
 - [] RECORD PER C.S. 11200
 - { } RECORD PER C.S. 11938
 - W.C. WITNESS CORNER
 - *** FENCE
 - BEARINGS BASED ON C.S. 1930

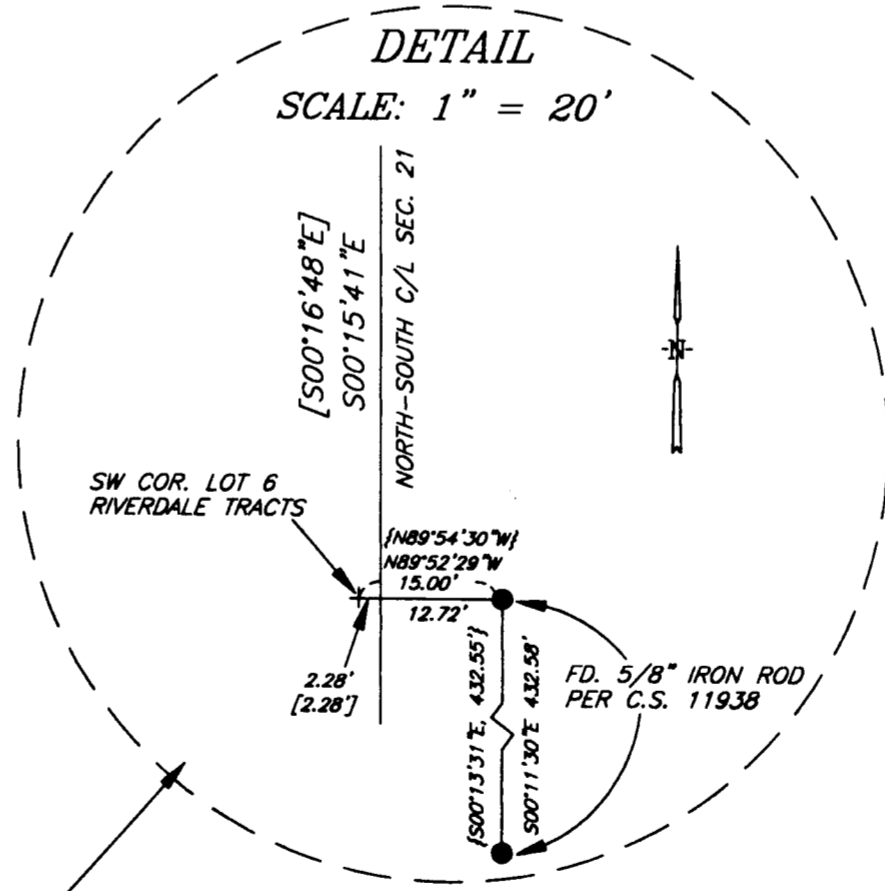
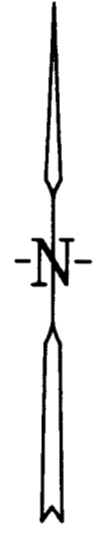

NARRATIVE

THE PURPOSE IS TO SURVEY THAT PARCEL OF LAND DESCRIBED IN INSTRUMENT NO. 74-08047, OFFICIAL RECORDS OF JACKSON COUNTY, OREGON.

I RECOVERED AND HELD TO MONUMENTS WHICH WERE FOUND AS SHOWN ON ANNEXED PLAT. THENCE I SET MONUMENTS AS SHOWN ON ANNEXED PLAT.

A NIKON DTM-A20LG TOTAL STATION WAS USED TO EXECUTE THIS SURVEY.

REGISTERED
PROFESSIONAL
LAND SURVEYOR

Gerald V. Nygren

OREGON
GERALD V. NYGREN
AUGUST 22, 1975
1035
RENEW: 12-31-10

SURVEYED FOR: OREGON COMMUNITY FOUNDATION 1221 SW YAMHILL ST. SUITE 100 PORTLAND, OR 97205	GERALD V. NYGREN 522 BARKER DRIVE MERLIN, OREGON 97532	DATE: DEC. 10, 2009 SCALE: 1" = 50' JOB NO. 09-51
---	---	---

THIS PLAT WAS PREPARED WITH A HEWLETT-PACKARD DESIGNJET 500 USING HP NO. C4844A INKJET INK ON CONTINENTAL IMAGING NO. JPC4M2 POLYESTER FILM
ASSESSOR'S MAP 36-4W-21B, TAX LOT 5600